2 CENTS BOSTON EVENING AMERICAN 8

Treasury Report on 2 — The only Boston evening newspaper with direct wire services from Associated Press and International News Service — Weather — Snow

VOL. XXXV—NO. 255 — 32 PAGES — BOSTON, WEDNESDAY, JANUARY 18, 1939 — PRICE TWO CENTS
Copyright, 1939, by N. E. Newspaper Publishing Co.
Entered as second-class matter at Boston Postoffice

LOVE TRIANGLE BATTLE BARED

STORY ON PAGE 3

U. S. Trip in March has been decided upon by Duke of Windsor and his wife, the former Wally Simpson of Baltimore, for whom he renounced the English throne. They will visit New York, Washington, Los Angeles and San Francisco. They are shown in most recent photo in French villa. **STORY ON 4**

Tragedy of Poverty Hopeless, Mrs. Gladys M. Breton is taken to Framingham court to face charges of cashing worthless checks for $175 . . . with the spectre of hunger still shadowing her two babies. Twice she broke down on the stand . . . then marched off, held in $300 bail. **STORY ON PAGE 6**

Purge Quiz Now Hits Shut Banks

By ALFRED WHELTON

In another spectaalar move for "purge" of state department head, Governor Saltonstall's secret investigators hae opened a probe of the state banking commissin, it was learned today.

The principal target, it was learned, is the so-called closed bank division of that office.

W. P. HUSBAND, JR.

The objectives are William P. Husband, Jr., bank commissioner, and John Lacey Delaney, appointed two years ago by former Governor Hurley as director of the closed banks division.

Information unearthed by investigators is reported so far as:

1—Real estate dealings allegedly not in the interests of those whose deposits were tied up in the closed banks.

2—Huge fees to attorneys in connection with liquidation of some of the closed banks.

TRACE PROMOTIONS

3—Mysterious promotions of newer employes in the state department over the heads of those with lengthier service.

4—So-called "compromises" on notes and other collateral, allegedly to the detriment of depositors' funds.

5—Sale of assets at huge discounts, including valuable realty parcels, through straws to the interest of leading politicians.

More than 20 suits are threatening against the Commonwealth as a result of real estate transactions involving only one of the banks, investigators have been told. Any number of other suits are known to be in the making.

"STRAW" DEAL

One such transaction involves a parcel of land that is not far from Kenmore square. It was transferred through a "straw" to a person who held a commanding position in state office during the recent administration.

Another centers around a house in Jamaica Plain that was refused a legitimate purchaser, then was completely renovated and sold to a political favorite for a price far under that offered by the first bidder.

Expenses of the renovatiem were borne by the closed bank and came out of funds that could have been saved for percentage payments to depositors.

KIN TO FAVORITE

The occupant is a close relative of one who was close to former Governor Hurley during his entire term of two years, it has been disclosed to the Saltonstall investigators.

One of the principal items in the banking division probe concerns the fees paid to attorneys for liquidation of many banks that closed as far back as December 1931, continued closing through 1932 and finally met the closing crisis with the advent of the

Continued on Page 10, Column 2

Santo C. Postizzi of Sudbury married Julia White in Providence. He married Mary Pellegrini of Back Bay. The first Mrs. Postizzi married Leo Kelly. Today, the marital tangle finds the second Mrs. Postizzi (here) seeking to help her hubby out of polygamy charge here.

CHILD BARES BRIDAL TANGLE

Alleged neglect of an adopted child revealed a strange marital mixup today in which two Boston couples found new mates but forgot to get divorced.

Out of the mixup came a charge of polygamy against Santo C. Postizzi, 28, chef for a South Sudbury roadside barbecue.

Police complaints charge that Postizzi first married a Miss Julia White eight years ago at Providence, R. I., but that the couple ended their marriage without the formality of divorce.

Postizzi, the complainants continue, later married Mrs. Mary Pellegrini of Westland avenue, Back Bay.

Alleged neglect of a state ward adopted by Postizzi's first wife led to an investigation and the uncovering of the marital mixup.

In East Boston court today, Postizzi was held in bonds of $500 for a hearing Saturday. The former Miss Pellegrini assisted in obtaining the bail.

Postizzi' firt wife, who i now Mrs. Julia White Postizzi Kelly of Rand place, Roxbury, was wed last June to a Leo Kelly, police charged today.

She is awaiting a hearing on an appeal of a sentence imposed in Roxbury court after pleading guilty to a charge of polygamy. She admitted the charge, but objected to the sentence imposed.

2 Win Race Board O.K., Oust Riordan

Governor Saltonstall took another thrust at Democratic office-holders today at the same time he completed his first reorganization of a state commission.

By failing to nominate for reappointment, the governor removed Charles F. Riordan, former chairman of the Democratic state committee, from a post that he held three years with the department of agriculture.

He also removed Ralph S. Bauer of Lynn, powerful political figure in Essex county, from his trusteeship of Essex Agricultural College.

The events were coincident with confirmation of Harold R. Allen of Brockton and Harold Pierce of Milton as new members of the State Racing Commission.

Allen and Pierce succeed George G. Moyse of Waltham and Thomas R. Foley of Brighton, "lame duck" appointees of former Governor Hurley, who resigned under the Saltonstall fire of last week over racing dates awarded to a proposed track at Westport.

GALUSHA NAMED

Mark Galusha of Williamstown, was named by the governor to succeed Riordan as director of livestock and disease control in the state department of agriculture. Riordan's term expired Monday. The position pays $4000 a year.

Bauer was succeeded by Frederic Winthrop of Hamilton.

Confirmation of the two race commissioners gave the new governor complete control of the commission. Chairman Charles F. Connors is slated to continue in that capacity.

Chairman Connors had consistently voted against hasty granting of race dates in the closing days of the Hurley administration, while Moyse and Foley had defied a request of the incoming governor for delay.

NO REARDON DECISION

As was generally expected, in view of his statement of last night, the governor made no move toward ouster of James G. Reardon as state commissioner of education.

Reardon is on the firing line as a result of a report from Attorney-General Paul A. Dever that hurricane contracts awarded by the department of education should be declared invalid.

At the governor's personally conducted hearing for Reardon's ouster, Reardon said he acted under orders of former Governor Hurley in signing the contracts.

He announced he would take his fight to the courts should Saltonstall move for his ouster before the executive council.

Callahan Warns Saltonstall On $10,000 Probe

State Public Works Commissioner William F. Callahan, one of the targets for the purge of state departments by Governor Saltonstall, hurled a challenge to the governor and Republicans in general at the State House today.

Appearing before a legislative hearing, Callahan protested the governor's request for $10,000 as expenses for investigation of the public works department.

"I welcome any investigation but I warn that the governor and the Republican Legislature will have to take full responsibility for any delay in flood and rehabilitation work that might result from it," he told the legislative Ways and Means Committee.

Callahan asserted that his department has been investigated several times and that each time it had been given a "clean bill of health."

EUROPE TODAY

BARCELONA—Women run industries as men rush to front to stem Insurgent tide. Corporal who fights battle single-handed is hero of day.

LONDON—Cabinet meets to discuss situation. Crowds cry "arms for Spain."

PARIS—French government senses growing demand of public that aid be given Spain's Loyalists.

LONDON—Seven Irishmen held in bomb terrorism.

(Details on Page 7)

Open New Fight On Dictator Bill

WASHINGTON, Jan. 18 (INS)—The administration's new fight to put President Roosevelt's government reorganization program through Congress was opened today by Representative Cochran (D.) of Missouri, who introduced a resolution proposing a special House reorganization committee.

The President and his supporters moved to revive the reorganization plan despite a major defeat suffered in the last Congress.

Under Cochran's resolution, the committee would be given wide powers to consider reorganization matters and its bills would be given preferred status on the House floor

French Fleet Off For War Maneuvers

TOULON, France, Jan. 18 (AP)—France's Mediterranean fleet, supplied on a war footing, today sailed from this naval base for two months' maneuvers off Africa's northwestern coast.

Index to Features

WHERE TO FIND COMICS			
Annie Rooney	22	X-9	26
Fuffle	29	Blondie	26
Hatlo	28	Skippy	26
Henry	26	Mandrake	26
Popeye	26	Palooka	28
The Lone Ranger			13

Austen Lake	27
Boston After Dark	23
Classified Advertisements	25
Crossword Puzzle	13
Editorial	18
Elsie Robinson	19
Financial	24
General Johnson	19
Girl About Town	19
"Kit Carson—Avenger!"	22
Radio	23
Society	20
Sports	27, 28, 29, 30, 31
Theaters, Films	14, 15

200 CHILDREN MARCH OUT AT SCHOOL FIRE

More than 200 children marched in orderly fashion to the street today when fire broke out in the basement of the Commodore Barry school, Lamson street, East Boston.

As soon as the blaze was extinguished the children returned to the school for their books and then marched to the Plummer school, East Boston, to resume classes.

Damage was estimated at $200.

Treasury Report

Washington, Jan. 18 (AP)

Balance	$2,998,112,709
Receipts	$12,661,795

Give Her Name? Listen, Mister!

A woman's mind, that great institution, asserted itself today.

Ervil C. Kennett, of Central avenue, Needham, was driving along Walnut street, that town, and stopped for a traffic light. Another car bumped him into the rear of his car.

The driver, a woman, refused to give her name and drove away in a temper. Kennett jotted down her number.

A policeman called at her Newton Highlands apartment and asked why she had refused to divulge her name.

"Why should I give my name?"

"Five yedrs ago a man bumped me like that and wouldn't tell me his name."

Weathervane

LOCAL—Snow, beginning late this afternoon, probably continuing into early Thursday. Continued cold with lowest temperature under 20 degrees. Fresh, northeast winds.

NEW ENGLAND—Snow today and tomorrow, colder tomorrow.

Sun rises, 7:16 a. m.; sets, 4:16 p. m.
Light all vehicles at 5:19 p. m.

Barometer	30.06
Humidity	60

High Tide—10:14 p. m.
Height of Tide—9 ft. 6 in., p. m.

WATCH OUT FOR THE WEATHER
Gargle with PEPSODENT ANTISEPTIC containing CHLOR-THYMOL ...Fast...Safe Germ-Killer!

Wellesley Wife Reveals Triangle

TRIPLETS Georgine, Pauline and Geraldine Burgoyne of Waltham, who will be three years old in April. They attribute their good health to a diet of lolly-pops.

Tells Court of Trysts, Gun Threats in Home

Still wearing a wedding ring she said he bought her and admitting she kept clandestine trysts with him once a week for four years, a pretty Wellesley wife testified today against a Boston hotel employe, telling an amazing story of an alleged domestic triangle.

She accused the defendant, Irvin Towns, 38, of brutally beating her and her well-to-do husband, William Lawrence of Audubon road, Wellesley.

Determined to make "certain revelations" to her husband, Towns held him prisoner all night in the Lawrence home, threatening to shoot him and to brand him with a red-hot poker, Mrs. Lawrence said.

BOUGHT HER RING

She appeared as a witness in Dedham district court.

Towns was held in bonds of $1000 for the Norfolk county grand jury.

In cross-examination, Mrs. Lawrence, dark-haired fur-wrapped and modishly attractive, was asked:

"Are wearing a wedding ring?"

"I am," she testified.

Q—Did your husband buy it? A—No.

Q—Did Mr. Towns purchase it? A—Yes.

In direct examination, Mrs. Lawrence testified:

"On January 12, I met Mr. Towns on the Worcester turnpike and went riding with him.

"We had an argument. He struck me and knocked out my tooth. We rode around some more, had some drinks and went to my home.

HEATED UP POKER

"My husband came home about midnight. I ran to the door to meet him.

"He saw Mr. Towns and said, 'What are you doing here?'

"Then they started to fight. Mr. Towns hit my husband. I ran ran out of the house. When I came back, my husband was sitting in a chair with Mr. owns standing over him.

"He told my husband to sit there, if he tried to get up he would kill him. He warned me if I tried to get help he would kill the three of us.

"He made me go down cellar and get wood to keep the fire going. Then he put a poker in the fire until it became red-hot.

TELLS OF THREATS

"He told my husband he was going to brand him with the hot

Continued on Page 10, Column 1

Heroine Mother Fights for Life

The interne and the nurses rolled the cot gently through the door and along the corridor and past the man who stood there, bleak-faced, his back against the wall.

From the wan, girlish face on the pillow, the dark eyes of the woman stared, unblinking, in coma, at the whitewashed wall, then at the man who waited, then at the grill of the hospital elevator as the cot moved down the hall.

The man turned, involuntarily, as if he might cry out, or follow. But he turned back at the arresting word of the approaching doctors.

His eyes held the unspoken question.

"An even chance," they told him.

The man said nothing.

"An even chance to live."

The man said nothing. But his eyes said:

"And an even chance to die."

The cot rolled soundlessly on its rubber wheels into the lift. The elevator moved up and away.

* * *

So they told Wilfred Steele today that his brave young wife had an even chance to live or to die.

The even chance was more than she asked for herself in that split second of late yesterday when she threw her body between a careening automobile and her two children, her four-months-old baby, Dorothy Ann, and her four-year-old

Continued on Page 10, Column 2

DOROTHY ANN STEELE
Saved by Mother

Lollypops Help Make Triplets Model Children

Here's a tip for good old Doc Dafoe from attractive young Mrs. Joseph Leo Burgoyne of Waltham.

She's the mother of her home town's one and only set of triplets.

And her standby in all the storms and stresses she faces single-handed in playroom and nursery is a simple and effective one—

Lollypops!

There you have it, Doc Dafoe.

Try lollypops on the Dionne quins, when they get fractious.

Mrs. Burgoyne says she finds lollypops better than spankings, better than scoldings, better than solitary confinement in dealing with her three healthy, mischievous, look-alike daughters, Georgine, Pauline and Geraldine.

They're not naughty often. But lollypop rewards encourage them to put down their double ration of cereal daily, quaff their bone-building draughts of milk and polish off their spinach and other vitamin-rich vegetables.

The Misses Georgine, Pauline and Geraldine Burgoyne will be three years old, April 9. They like to have their mother read to them about the Three Bears and their big bowl, middle-sized bowl and little, teeny-weeny bowl.

But the Burgoyne triplets have three bowls just alike, three hair-do's just alike, three pert little faces just alike.

Doctor Brings Woman 'Back From Death'

NEW YORK, Jan. 18 (AP)—A "return from death" was recorded today by Dr. Maurice R. Goodwin, Bronx physician, in reviving Mrs Bella Sutterman, 57, after she had apparently succumbed to an attack of asthma.

A heart stimulant, artificial respiration and police inhalators, Dr Goodwin said, brought the woman "back" in a feat which he described as happening "only once in ten lifetimes."

The physician said that when he arrived at the Sutterman home he found relatives and friends bewailing her as dead.

"One look at her and I thought she was dead, too," he said.

Despite this, he administered artificial respiration "without much hope—and in about four minutes detected a breath.

Three hours later her breathing became stronger and her life was revived.

Waterbury Jury Finally Complete

WATERBURY, Conn., Jan. 18 (AP)—The jury in the Waterbury million-dollar fraud trial was completed today with the selection of Woodford H. Apgar of New Haven as the second alternate juror.

Apgar was the 551st veniremen to be questioned.

Baby Critically Ill From Wrong Dose

A slight improvement was reported today in the condition of 11-months-old Harold Melcher, Jr., of Burrill place, South Boston, critically ill at City Hospital.

His parents said they had given him camphorated oil by mistake.

DEATH CLAIMS RICHESON TRIANGLE SURVIVOR

AVIS LINNELL

Death—that final curtain sure to ring down at last on all human tragedies—had dropped forever today on one of the most dramatic love-crime triangles in Boston history.

Sole surviving character in the triangle, for more than a quarter of a century, was Miss Violet Edmands, one-time Brookline heiress.

Her body, wasted by the fatal illness to which she eventually succumbed, lay in New York today, awaiting burial.

Claimed by death long before her were the two persons with whose tangled, sorrowful lives hers was once innocently linked.

One of these persons, Miss Edmands' unwitting love rival, was sweet-faced, ill-starred young Miss Avis Linnell.

She was slain, by poison.

And the faithless sweetheart who murdered her—and who died in the electric chair for his deed—

CLARENCE RICHESON

was the Rev. Clarence V. T. Richeson.

Violet Edmands of Brookline was his fiancee.

The Avis Linnell slaying and the consequent unmasking of Richeson's disloyal duplicity broke Miss Edmands' heart, her closest friends always believed.

She never married.

As soon as she was able, she put her Brookline home and her Boston memories as far behind her as she could.

She spent years in Japan as a social worker. More recently, she devoted herself to unselfish and untiring philanthropies in New York.

Her death, reported here today, came in her 54th year.

Death's curtain, at last, was down on the stage where Avis Linnell, Clarence Richeson and Violet Edmands played the roles an unkind fate assigned them.

VIOLET EDMANDS

Windsors Plan March U. S. Trip

HOLLYWOOD, Jan. 18 (INS)—The Duke of Windsor and his wife, the former Wally Simpson, for whom he gave up his throne, will visit New York, Los Angeles and San Francisco in March, it was reported today.

Elsa Maxwell, entertainer of the socially elect and a close friend of the Duchess of Windsor, said concerning the reported visit:

"It is my understanding that the Duke and Duchess of Windsor expect to sail for the United States in March.

"They will visit the duchess' former home in Maryland, later will come to Los Angeles and Hollywood, will go then to be guests at the San Francisco World's Fair and afterward will return east to visit the World's Fair in New York."

The report also was given strong substantiation today when it became known that Comte Ambrose Dukotyn-Jacyscyn du Bek, social secretary to the Duchess of Windsor, is here assertedly making discreet preparations for the arrival of the Duke and the American-born Wally.

Friend Finds Windsors 'Frightfully Happy'

LONDON, Jan. 18 (INS) — The Duke and Duchess of Windsor are "frightfully happy" and seemingly have not a care in the world.

This was the word brought back to London today by one of the duke's oldest friends after a 10-day visit at the Windsors' residence, the Chateau La Croe at Cannes.

"I have never seen the duke in better health," he said. "He has the appearance of a man in his 30's."

The duke's visitor confirmed the International News Service dispatch of January 4 which told in detail of Windsor's hopes of returning to England some time this summer with his duchess, the former Mrs. Wallis Warfield.

Long's New Trial Plea on Saturday

LACONIA, N. H., Jan. 18 (AP)—Judge Oscar L. Young of superior court has agreed to hear Saturday a motion for a new trial for Howard Long, Massachusetts parolee, condemned to die for killing 10-year-old Mark Neville Jensen.

Filene's
AUTOMATIC BARGAIN BASEMENT for
MEN
AIR-CONDITIONED
THURSDAY
AT 9:30 A. M.
MEN!
BIG lot
seconds of
$1.35 to $2
• PLENTY WANTED WHITE •
• WHITE NECKBAND STYLE •
• MANY FAMOUS NAME •
SHIRTS
88c
• some made for famous stores
• soft, laundered; non-wilt collar styles
• some wanted button-down collars
• broadcloth, chambray, cotton flannel, madras
• plenty white shirts
• plenty plain color shirts in lot
• big variety striped patterns
• many small, neat figured patterns
• sizes 14 to 17 in lot
BUS PLAN—First prices must be low or we lose through automatic reductions—25% after 12 selling days, 50% after 18 selling days, 75% after 24 selling days. Goods given away to charitable institutions after 30 selling days.
THURSDAY AT 9:30 A. M.
SECONDS
MEN'S 35c
FAMOUS
MAKE
SOX,
20c
rayon or rayon and cotton, plain color or novelty pattern sox—sizes 10 to 12 in lot.

DUCHESS OF LEINSTER
Doug Aids Her

U. S. Duchess Broke, Hopes For Film Job

NEW YORK, Jan. 18 (INS)—pressed for money, the beautiful American-born Duchess of Leinster, who is separated from her husband, is considering a moving picture career, the Daily Mirror said today in a copyrighted story.

If she decides to recoup her fortune in Hollywood, the Douglas Fairbankses will be her sponsors. She will leave New York in 10 days to visit the Fairbankses at their California home.

"I've never been on the stage," said the Duchess. "My husband's first wife was May Etheridge, a musical comedy star, and Denise Orme, whom he'll undoubtedly marry if I divorce him, was also a singer. I'm sure I could learn to act. I am a pianist and have been told I play exceedingly well."

Mrs. Ten Eyck Wendell, one of society's best known patrons of music, said the Duchess plays as well as many professionals.

"My income is depleted," continued the Duchess, whose grandfather, the late Andrew Nutting, amassed a fortune as a Brooklyn merchant.

"I've spent much of my own money paying the Duke's debts. I've also spent much money rehabilitating his estates, which I'll lose if the estates are seized by creditors."

Lindbergh Planes From Berlin to Paris

PARIS, Jan. 18 (AP)—Colonel Charles A. Lindbergh arrived in Paris today from Berlin. He landed at Le Bourget field in his plane, which he had piloted from Germany, and flew on to the Villacoubiay airbase, where he keeps the craft. He is spending the winter in Paris with his family, and went to Berlin to get the plane.

1 Killed, 1 Hurt In Maine Crash

GORHAM, Me., Jan. 18 (AP)—One man was killed and another injured critically today when a truck crashed into a tree and then struck an automobile. Killed was Everett Miller, 42, of Scarboro. Stanton C. Cummings of Portland suffered a skull fracture.

"Foxy Grandpa's" Creator Dies

NEW YORK, Jan. 18 (AP)—Carl E. Schultze, creator of the comic strip character "Foxxy Grandpa," died of heart disease in his sleep sleep today. He was 72 and had been in failing health for several months.

Goebbels Recovers, Goes Back to Job

LONDON, Jan. 18 (INS)—Recovered from his recent illness, Propaganda Minister Joseph Goebbels is back at his desk, the London Daily Mail reported today from Berlin.

Hunt Man, Motive In Hammer Killing

INDIANAPOLIS, Jan. 18 (AP) — Detectives looked for a man and a motive today in the mysterious hammer slaying of blonde, attractive Mrs. Carrie Lelah Romig, 55-year-old wife of a young ten-cent-store lunchroom employe.

Mrs. Romig, formerly married to a wealthy Hoosier manufacturer, was found dead last night on a bed in her five-room first-floor flat. Deputy Coroner Norman R. Booh = said she had been struck in the right temple and forehead with a smal clawhammer which lay nearby, broken in two.

Investigation followed up two leads, one a statement of the dead woman's husband, Daniel Romig, 28, that several diamond rings and other jewelry were missing from the apartment; also that a man she knew had called on her some time in the day.

FINDS HAMMER

Dr. Booher, who recommended a homicide verdict to his chief, indicated she had not been attacked.

The husband found the body when he got home from work. The front door was open. Two nearly empty coffee cups, cigarette stubs and candy were in the living room. The death hammer had been taken from the pantry.

Mrs. Clara Corey, 60, on the third floor above, told McCarty she had directed a strange man to the Romig apartment at 8:30 or 9 A. M.

Custodian Elder Riggens said he heard footsteps in the flat between 1 and 1:30 p. m.

THRICE MARRIED

The deputy coroner indicated Mrs. Romig had been dead from four to six hours when found at 6:30 p. m. He said the cause was brain concussion.

A sister, Mrs. A. J. Wernert of Shelbyville, said Mrs. Romig was born in Randolph, Ill., with the maiden name of Hougham, and had been married twice before.

She was divorced three years ago, the sister said, from Fred W. Kennedy of Shelbyville, owner of the Kennedy Carliner & Bag Company, with plants there and in Canada.

Blast Charles River Ice in Hunt For Girl's Body

Newton and Metropolitan police dynamited the Charles river today in effort to recover the body of little Helen Orrok, 8, of Waban, who was drowned with her three-year-old brother, John.

After an all-night search, the ice was blasted a short distance above Newton Lower Falls. The body has not as yet been found.

Meanwhile residents of towns through which the river flows demanded that the Metropolitan District Commission take immediate action to prevent further such tragedies.

The commission was urged to erect fences and other safeguards to prevent children from running out on the treacherous ice.

A third child, Ann Walker, 7, was saved by the heroism of Richard Madden, 18, of Quinobequin road, Waban.

$100,000 a Year Man Homeless at 83

NEW YORK, Jan. 18 (AP)—George Litchfield, who said he had earned $100,000 a year for 20 years as a Wall street broker, is looking for a place to sleep—at 83.

The aged former financier and his son, Frank, 55, spent last night in a police station after a futile attempt to barricade their home against sheriffs sent by the Home Owners Loan Corporation to dispossess them.

Filene's — Famous Toiletries Shop Street Floor

Last 4 Days—Thru Saturday
Save $1.25 on every jar!

Dorothy Gray
Special Dry-Skin Mixture

REGULARLY $2.25
$1

Imagine, at less than half-price! Famous Dorothy Gray night cream for dry "weathered" skins. Rich and luscious, it coaxes dry skin to feel beautifully soft and pliant. Smoothing for parched or flaked areas. A "must" for skin dried by cold weather and household heat. Only $1 during this special sale . . . then back to $2.25. Get SEVERAL at this saving.

Filene's Toiletries Shop — Street Floor
Write, or call HUBbard 4250 'til 9 P. M.

Mystery Taxi 'Pact' Aired

With citizens aroused over stories of slush funds, Christmas gifts, free cab rides for legislators and evasions of present taxi stand regulations, the Boston city council today was due to take its turn again at quizzing taxi company officials.

The public hearing of the council on the question of abolishing private taxi stands was scheduled for this afternoon in Faneuil Hall, where the finance commission yesterday heard charges of attempts by hotels to violate the law banning rental of public stands.

SECRET LINK SOUGHT

Mysterious links between two companies supposedly competing with each other and the matter of free books of passes, probed by the finance commission, were expected to receive the councilors' attention today.

Ferdinand Kirchgassner, president of the Central Cab Company, declared during the finance commission's hearing that a Back Bay hotel official had offered cab stand concessions at two hotels in return for payment of "garage rentals" of $200 monthly to a relative of the hotel man.

Kirchgassner explained that he was to rent 20 mythical stalls and arrange for his cabs to be seen occasionally in the vicinity. He would thereby be able to testify under oath he had not violated the law by paying hotels for the special taxi stands in front of their doors.

OFFICIALS' STATUS TRACED

Deepest mystery yet to be solved at the hearings is the status of Calvin E. Hodson of Auburndale, president of the revived Town Taxi Company, who admitted he is also a salaried employe of the Checker concern.

David Lasker, chairman of the finance commission, asked Hodson what work he performs for the Checker firm.

"I couldn't tell you," was Hodson's answer.

After affirming Lasker's query that "the only thing definite about your work is the pay check you get," Hodson admitted organizing the Public Safety League which campaigned for a No Vote on the question of public cab stands.

DENIALS of slush fund to influence city councilors' vote on taxi stands were made by F. H. Kirchgassner, left, president of Central Cab Co., and Frank Sawyer, head of Checker Taxi.

Same Thieves Steal 4 Cars

The same joy-riding auto thieves used and abandoned four cars today and stirred up a hornnets' nest of police activity in Waltham, Concord, Lincoln and Watertown.

Patrolman William T. Foster of the Concord police fired two shots in the chase.

First auto stolen was taken in Waltham and abandoned in Concord. The thieves then tried to take a car out of a yard, but Charles O. Preble, owner, chased the thieves away.

Within an hour they had stolen two more machines, leaving one in Concord, the other in Watertown.

READY TO EVACUATE

WASHINGTON, Jan. 18 (AP)—Secretary Hull said today American diplomatic and consular officers in the Barcelona area were fully prepared to evacuate Americans from Barcelona if that became necessary.

Ledge Percher In Doctor's Care

Thwarted in his attempt to emulate John Warde, who held thousands in suspense for hours and then leaped to his death from a New York hotel ledge last summer, Robert Kimball, 40, of Boston today was under a physician's care.

Kimball, reported suffering from a nervous breakdown, was pulled from a narrow ledge at Hotel Statler, 12 stories above the ground, by two men who grasped his arms while others detracted his attention.

Kimball had fought the would-be-rescuers for more than an hour.

Readville Row Over Dog Track In Tobin's Lap

Fate of the proposed Readville dog track was placed today directly "in the lap" of Mayor Tobin, in spite of the mayor's illness.

Since Monday, residents of Readville and Hyde Park have been up in arms over the grant given unanimously by the City Council to use the old Readville trotting park for the races.

The state racing commission ruled yesterday that it could not entertain protests nor call public hearings until a petition for license had formally been presented.

The situation, therefore, was left to Mayor Tobin, who has been ill at home since last week. According to observers, there are three points that must be settled by the mayor:

The mayor can call for a public hearing and place it in charge of the City Council president in the event that he is still too ill to attend himself.

The mayor can sign the measure and grant authority for the track.

He can let the council action become effective by failing to take action within the statutory 15 days.

Those protesting the license are not standing by, however. Many are clamoring for an investigation by the finance commission on the question of the sudden passing of the measure by the City Council.

WILLIAM POWELL BETTER

HOLLYWOOD, Jan. 18 (INS)—Condition of William Powell, film actor, who yesterday underwent an operation, was much improved tonight, his physician reported.

Taxi Robber Suspects Face Court

Hailed by police bullets after a mile chase, two Greater Boston men faced court today as the bandit pair who kidnaped and robbed a taxicab driver of $8.

The chase started when the victim, John M. Dorsey, 45, of Newcastle road, Brookline, leaped from his cab as the bandits held a gun against his side. He landed almost in the path of a police car on West Newton street, South End.

Refusing medical aid, Dorsey shouted he had been robbed and Patrolmen John J. Dunne and Harry J. McGonagle took up the chase, first by automobile for more than a mile, then on foot as their prey abandoned their car on Massachusetts avenue, South End, and fled.

They surrendered after two shots had been fired over their heads, and one allegedly threw the holdup gun into a waste can where police recovered it.

At the station they were said to have admitted hiring the cab in Allston, then robbing Dorsey on Tremont street, South End, and holding him prisoner until he defied their threats and leaped from the cab. Police said one man lives in Waltham, the other in Watertown.

Cleric Locked Up In Mt. Hope Cemetery

Rev. Jacob Gregory of Norwich, Ct., was feeling much better today after spending last night alone in Mount Hope Cemetery.

He was locked in with his car and, after futilely searching for an exit, he scaled a wall and telephoned police who finally got the watchman to let him out.

88th JORDAN MARSH COMPANY BIRTHDAY SALE
JANUARY IS JORDAN MONTH IN BOSTON

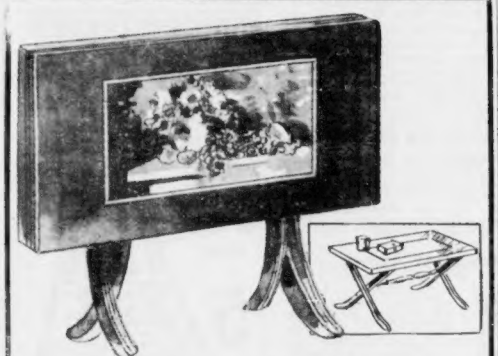

Color panel, tilt top
Coffee Tables
REG. $2.45 $1.98

Made of strong pine wood with 14½x26 inch plywood top, 20 inches high in use, 23½ inches high folded. Choice of four colorful lithographed tops, stain and heat resistant. Fruit panel with wood in black finish; Fruit and Country Scene with Ivory finish; Hunting and Tavern scenes with Walnut finish.

THE GIFT SHOP, FOURTH FLOOR, MAIN STORE
THE BRIDGE SHOP—STREET FLOOR—ANNEX

Sorry, No Mail or Phone Orders

88th JORDAN MARSH COMPANY BIRTHDAY SALE
JANUARY IS JORDAN MONTH IN BOSTON

Thursday at 9:30! A brand new Birthday value—

Usually $22.50! Colonial Innerspring Mattress

$15 —with Flex-o-Loc innerspring unit

Matching Box Spring, usually $22.50, $15.

The Flex-o-Loc Innerspring unit gives each coil freeswaying "hinged action," a feature which provides the "Colonial" with restful resilience. It's sisal cushioned and upholstered with layer-upon-layer of soft, fluffy felt. The wide-colored stripe (or conventional blue-and-white stripe) ticking is tailored by hand and braided for trimness. All standard sizes.

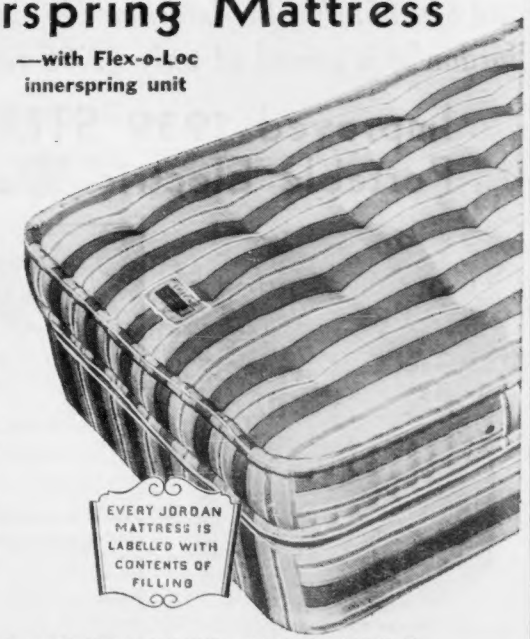

SEVENTH FLOOR—ANNEX

Mail or Phone Orders Filled. Call HUBbard 2700 Until 10 P. M.

BABES HUNGRY, SHE CASHES BAD CHECKS

FRAMINGHAM, Jan. 18—A distraught mother, weeping bitterly in district court here today, admitted cashing seven worthless checks totalling $175 so her babies wouldn't go hungry.

Mrs. Gladys M. Breton, 24, attractive blonde, pleaded not guilty to a larceny charge and was held in $300 bail for trial Jan. 28.

Judge Blodgett twice halted proceedings as the defendant broke down on the stand.

"Bills! Bills! Always bills I couldn't pay," she sobbed.

"My husband works at night and makes very little. I have two babies and they had practically nothing to eat over the week-end. So I decided to do it."

According to police, Mrs. Breton, who lives in Hopkinton, visited gasoline stations and stores in Framingham and cashed checks signed by a prominent Framingham physician.

She explained she was employed by him as a nurse, police said, and identified the checks as payment for her services.

Shoplifting Queen Seized

LOS ANGELES, Jan. 18 (AP)—Three men and a self-tyled "queen of the shoplifters" were jailed today on suspicion of operating a "cash on delivery" service which offered stolen finery at bargain prices to film and radio folk.

More than $15,000 worth of furs, lingerie, perfumes and other articles were recovered at an apartment and at a 15-room house by raiders.

Film and radio personages, the raiders said, were believed to have been invited to buy luxury goods at sweeping discounts, any article selected to be delivered within 48 hours.

'Hell Ship' Case Tales Enthrall Coast Jury

LOS ANGELES, Jan. 18 (AP)—The "Hell Ship" cruise of the Metha Nelson—as fantastic a story as ever an old salt spun—intrigued a federal grand jury today.

Resuming an inquiry into charges of mutiny aboard the schooner on her voyage to Cocos Island last fall, the jury also was expected to hear tall talk of search for buried treasure, a narrowly-averted love duel and other melodramatic adventures.

Summoned for questioning were: Marino Bello, stepfather of the late Jean Harlow, and his bride, Evelyn Husby, a nurse he married on the cruise; Richard Gulley, cousin of Captain Anthony Eden; Countess Dorothy DiFrasso, Hollywood social arbiter, and her maid, Felomena Renzy.

Accused of mutiny were Charles (Champ) Segal, Hollywood promoter, and Abe Kapelliner, a steward, but they in turn charged Skipper R. B. Hoffman of the schooner with brutality and anti-Jewish persecution.

A $7500 damage suit has been filed by Rolf Baarman, boatswain, charging the skipper slugged him with leg irons while attempting to chain him to a stanchion.

Publisher Wright, Haverhill, Dead

Robert L. Wright, 58, publisher of the Haverhill Gazette, died today at his home in Haverhill.

He succeeded his father, John B. Wright, upon the latter's death in 1900, and has been publisher since he was 20 years old. He is survived by his widow.

HELEN HULICK
Gives Up Slacks

'Slacks Girl' Drops Pose

LOS ANGELES, Jan. 18 (INS)—Helen Hulick, pretty young kindergarten teacher who recently was a news sensation as the "slacks girl" was back in court today—as a witness. But she wasn't wearing slacks.

"I don't want to attract any more attention or offend the dignity of any more judges," she explained, adjusting her veil.

Two months ago Miss Hulick was sentenced to five days in jail for wearing slacks while giving testimony.

FUNERAL ON BIRTHDAY

KEENE, N. H., Jan. 18—Birthday party plans were changed to funeral arrangements today for Mrs. Erminie Taft, wife of Dr. Albert A. Taft, who was killed in a plunge from a hospital room on the eve of her 60th birthday.

Strangest Thing

$1 The Boston Evening American will pay $1 each for every "Strangest Thing I Ever Saw" printed. Address Strangest Thing Editor Boston Evening American, Box 516, Boston, Mass.

A sign before a house reading, "We marry you in your car. Please turn off the motor."

—MRS. W. C. JERVIS, Somerville.

OYSTERS

The Gateway
RESTAURANT · SOUTH STATION

Battle Lines Drawn for Fight Over 'Quoddy'

WASHINGTON, Jan. 18 (INS)—Battle lines were taking form on Capitol Hill today for a swift showdown on President Roosevelt's surprise plea for completion of the Florida ship canal and the Passmaquoddy power project in Maine.

The two projects were among the most-bitterly debated issue raised in Congress in the early days of the New Deal. Work on both was suspended after millions had been spent getting them underway. Their completion would cost an aggregate of $160,000,000, it is estimated.

Proposal that construction on both projects be resumed was contained in a letter frfom the President to Chairman Mansfield of the House rivers and harbors committee. Mansfield said legislation to expedite the work will be drafted at once.

Scarcely had the President's letter reached Mansfield than Senate opposition was evidenced. Senator Byrd (D.) of Virginia, a militant leader of the economy bloc, said:

"I was against 'Quoddy' when work on it was abandoned and I am more opposed now. There will be a lot of Democrats in the Senate fighting its revival."

Rep. Brewster, (R.) of Maine, an ardent advocate of the power project, after a conference with Mansfield, said he would draft a bill for resumption of work on Passmaquoddy. Florida representatives are expected to offer legislation to complete the canal.

Discussing further the "Quoddy" project would harness the tides in the Bay of Fundy for hydro-electric power, Mr. Roosevelt said:

"It is my belief that the time will come when there will be a joint agreement between Canada and the United States for the joint development of a large project which would utilize all tidal power in that bay on both sides of the international line."

Lindy Hops Off For England

BERLIN, Jan. 18 (INS)—Piloting his own plane, Colonel Charles A. Lindbergh hopped off today from Tempiehof airport en route to England.

JORDAN MARSH COMPANY
88th BIRTHDAY SALE
JANUARY IS JORDAN MONTH IN BOSTON

We've sold thousands of these washers at $12.95 and $14.95! Now the latest model (exclusive with Jordan's) is priced at only $9.95 for this sale!

Improved 1939 STERRO Portable Electric Washer

STREET FLOOR—ANNEX

$9.95

After Jan. 31 Price Will Be $12.95

It's portable, but it will do 5 men's shirts at once, or a whole batch of baby things, or even dainty lingerie. The tub is porcelain enameled inside and out. You can set it on the stove, sterilizing and washing at the same time.

MAIL-ORDER-GRAM (170)
JORDAN MARSH COMPANY, BOSTON.
Please send me a Sterro Washer at $9.95.
Name .....
Street .....
City ..... State .....
☐ Cash ☐ Charge ☐ C. O. D.

Mail or Phone Orders—Call HUBbard 2700 until 10 P. M.

BIGGER-BETTER

WORTH A DIME

WOMEN RECRUITED FOR SPAIN INDUSTRY

BARCELONA, Jan. 18 (INS)—Scenes of unparalleled drama were enacted in this besieged capital today as women were recruited to run industries while every able-bodied man rushed to the front in a final effort to stem the insurgent advance.

The rumble of big guns was audible in Barcelona for the first time since the civil war began.

When the distant booming of artillery first was heard, the sounds electrified the city's desperate populace. While the people remained calm, Barcelona presented an intensely active picture, with military trucks and ambulances racing through the streets in an unending stream.

Everywhere it was evident that government Spain was digging in for a "last ditch" battle which may decide the war.

Thousands of women abandoned their homes and volunteered to take over jobs left behind by men.

Even wounded veterans of other battles, returned from the front for periods of recovery from old wounds, answered the frantic summons for more and more troops to fight Generalissimo Franco's onrushing insurgent armies.

An unceasing river of refugees from the nearby war zone poured into Barcelona, but these homeless people, many carrying children and precious belongings, were quickly taken from the city toward as yet unbesieged towns on the north.

Tall, brawny women stood in the streets,rifles slung over their shoulders while they directed traffic. Others sat behind desks in banks, stores and commercial businesses. Hundreds of women helped feed the milling refugees, tended the wounded and drove trucks.

Britons Demand Help for Spain

LONDON, Jan. 18 (INS)—Faced with a heavy agenda, including a review of the entire international situation in Europe and the Far East, the British Cabinet held its first meeting of the year today.

Important domestic affairs as well as such questions as the Spanish war, the Sino-Japanese conflict, the Italo-French dispute and the Arab-Jewish disorders in the Holy Land confronted the ministers.

Police reinforcements kept crowds of spectators outside 10 Downing street moving and hustled away a group of unemployed who shouted: **"Arms for Spain!"**

Diplomatic circles suggested the next move may be resumption of Anglo-German talks in London, in view of which Chancellor Hitler's forthcoming Reichstag speech Jan. 30 is being awaited by British government and diplomatic quarters with utmost interest.

Clamor in France To Aid Loyalists

PARIS, Jan. 18 (AP)—The French Cabinet, under steadily increasing demands for aid to government Spain, debated the problem for two and a half hours today. No decision was announced.

Foreign Minister Georges Bonnet, who held the floor throughout, was understood to have maintained France must keep in the good graces of Great Britain by adhering closely to the policy of non-intervention.

Advertisement

How Women in Their 40's Can Attract Men

Here's good advice for a woman during her change (usually from 38 to 52) who fears she'll lose her appeal to men, who worries about hot flashes, loss of pep, dizzy spells and upset nerves:

Just get more fresh air, 8 hrs. sleep and where there's need of a good tonic bitters take famous Lydia E. Pinkham's Vegetable Compound, made *especially for women*. Let it stimulate your appetite, aid digestion, increase nourishment—thereby helping nature build you up to calm jittery nerves and those disturbing symptoms that often accompany change of life.

For free trial bottle tear this out and send with name and address to Lydia E. Pinkham Medicine Co., 233 Cleveland St., Lynn, Mass. Pinkham's is WELL WORTH trying!

Hold 7 Irishmen In Bomb Outrage

LONDON, Jan. 18 (INS)—Seven Irishmen were arrested in Manchester today in connection with the outbreak of bombing outrages that terrorized numerous British cities.

Charged under the explosives substance act, the prisoners appeared in court and were arraigned following discovery of a bag of dynamite and gelignite, connected to an alarm clock, in an electric pylon over the Manchester ship canal at Barton, Lancashire.

Scotland Yard agents guarded the residence of Prime Minister Neville Chamberlain, where the cabinet met today.

Spain Tank Dynamiter Hailed Hero

BARCELONA, Jan. 18 (AP)—The Spanish public today acclaimed exploits of a young "dinamitero" officially reported to have stopped an Insurgent tank attack single-handed yesterday by hurling well-aimed bombs.

A newspaper said Celestino Morena, army corporal, destroyed one tank and brought back its machine-gun.

In a second attack he faced 13 tanks alone, wrecked two, made others flee. With a pick-axe he broke open the door of one tank and took four Italian officers prisoner.

Rival Indian Chiefs Slain in Battle

GUADALAJARA, Mexico, Jan. 18 (AP)—Two rival Indian chiefs died today with their hearts pierced by arrows after a gun and arrow fight between their tribes. The fight grew out of a dispute over land and grain. Several other Indians were wounded.

Jap Bombs Peril Americans

CHUNKING, China, Jan. 18 (INS)—Anxiety was felt in Chungking today over the safety of 50 foreigners, mostly Americans and Britishers, at Kuling, which was reported to have been twice bombed on Monday by 11 Japanese airplanes.

SUNDAY EXCURSION TO NEW YORK
$3.50 ROUND TRIP
LV. SO. STA. SATURDAYS 12:00 MIDNIGHT
IMPORTANT: Tickets STRICTLY LIMITED to seating capacity of trains. PURCHASE IN ADVANCE.
BE SAFE AND SAVE VIA THE NEW HAVEN R.R.

Guam Fortification Held 'Provocative'

WASHINGTON, Jan. 18 (INS)—Fortification of the American island of Guam in the far Pacific is "indefensible" and would constitute the "most provocative military step" against Japan seen in 50 years, Major-General William C. Rivers, one of the army's greatest fighters, charged today.

Fortification of the island was recommended by a naval board.

Hovey's Downstairs

READY THURSDAY

$11,741 Worth of Rugs For $6,102

Because the Boston Warehouse Has Been Closed We Purchased the Importers' Entire Stock of BELGIUM Rugs from Scatter to Room Size

33 1/3% to 60% off Usual Prices

Imported Rugs

Copies of All Perfect

- EXQUISITE PERSIAN ORIENTAL PATTERN
- COLORFUL CHINESE PATTERNS
- GENUINE COLONIAL HOOK PATTERNS

Fringe Part of Rug—Colors Thru to the Back

Quantity	Approx. Sizes		Usually	Now
186	Size	24x40 Oriental Patterns	$1.00	59c
178	Size	24x48 Chinese Patterns	1.29	79c
197	Size	3x5 Chinese Patterns	3.50	1.49
127	Size	3x5 Oriental Patterns	3.98	1.99
280	Size	3x5 Colonial Hook Patterns	3.98	1.99
51	Size	4x6 Chinese Patterns	4.98	1.99
128	Size	4x6 Oriental Patterns	5.95	2.99
148	Size	4x6 Colonial Hook Patterns	6.95	2.99
8	Size	6x9 Chinese Patterns	10.95	6.99
26	Size	6x9 Oriental and Hook Patterns	14.95	9.95
60	Size	8x11 Chinese Patterns	16.95	8.95
74	Size	7.6x10.6 Oriental Patterns	18.95	10.95
20	Size	8x11 Colonial Hook Patterns	22.50	11.95
26	Size	9x12 Chinese Patterns	27.50	10.95
37	Size	9x12 Oriental Patterns	27.50	14.95
16	Size	9x12 Colonial Hook Patterns	29.50	16.95

→Extra Space→Extra Salespeople→ Many other equally exciting smaller groups not mentioned here. Every rug on the selling floor.

NO MAIL OR PHONE ORDERS FILLED—BUY ON OUR BUDGET PLAN

Bill Asks Repeal Of Wagner Act

WASHINGTON, Jan. 18 (INS)—Repeal of the Wagner Labor Act and substitution of a law designed to protect collective bargaining was proposed in a bill introduced in the House today by Representative Anderson (D.) of Missouri.

FOR FLAVOR
FOR PURITY
FOR TASTE
FOR HEALTH
HOOD'S Supertest Grade A MILK
CALL CHARLESTOWN 0600 OR ORDER FROM THE HOOD MAN

SEES U. S. READY FOR AIR BUILDUP

WASHINGTON, Jan. 18 (AP)—Within three years, the House Military Committee heard today, this nation can be turning out warplanes at the rate of 12,000 a year.

Maj.-Gen. H. H. Arnold, chief of the army air corps, made this statement, committee members said, in a secret session following an open hearing at which he testified an army survey showed the aircraft industry's productive capacity—now about 2500 planes yearly—could be doubled or quadrupled.

The committee had heard last week from Joseph P. Kennedy, ambassador to Britain, that Germany was capable of turning out 1200 warplanes monthly.

After the executive session, members said Gen. Malin Craig, army chief of staff, had agreed to answer a question by Rep. Short (R., of Missouri, as to whether any immediate invasion of this country was feared.

General Arnold had declined to answer the question.

DEMANDS FOE BE NAMED

Members said Craig would testify tomorrow morning, but it was not definite whether he would answer Short's question at that time.

Short said he and others of the minority in Congress would insist that the army detail the reasons for the proposed $300,000,000 expansion of the air corps recommended by President Roosevelt.

"We want to know the cause for all this and just who is feared, Short added.

Arnold told the committee that four new air bases—two on the midland and one each in Puerto Rico and Alaska—should be built to complete the defenses of the United States.

In addition, he said, the air base in Hawaii should be expanded.

NEW CANAL LOCKS

Meanwhile, it was learned that another set of locks at the Panama Canal, virtually providing a new channel for America's intercoastal "life line," may be financed by a bond issue.

At the outset, Arnold stressed the need for training new personnel to man and maintain the new planes. He said that by expansion of its facilities at San Antonio, Texas, the air corps could double its yearly output of 550 pilots but said the war department did not deem that particular course advisable.

Arnold, 52, has been chief of the corps since Major-General Oscar Westover was killed in a crash last September. He has indicated recently that speed as well as numbers is an objective of the corps.

Meanwhile, Senator Reynolds (D., N. C.) said he planned to introduce a bill to provide military training for Civilian Conservation Corps enrollees, although Mr. Roosevelt has said that he would not favor such a move.

Saves Child, 4, In Blazing Bed

Four-year-olds Kevin Kirk, of Grozier street, Cambridge, owed his life today to the quick thinking of his mother.

Mrs. John Kirk smelled smoke coming from the bedroom. She rushed in and found Kevin surrounded by blazing sheets and blankets.

Snatching him from the bed she telephoned the fire department. Kevin still in her arms.

Firemen extinguished the blaze and confined it to the bedroom. Kevin admitted he took a handful of matches from the kitchen when his mother wasn't looking.

Desperado Escapes In Prison Riddle

COLUMBUS, O., Jan. 18 (AP)—The disappearance of Howard Bowman, one-time Ohio desperado, from the state penitentiary puzzled prison officials today.

The 28-year-old convict who was serving a life sentence for bank robberies vanished sometime yesterday. Warden James C. Woodard theorized he probably escaped on one of several supply trucks that left for other state institutions.

666 relieves COLDS, Fever and Headaches due to Colds
LIQUID, TABLETS, SALVE, NOSE DROPS
Try "Hub-My-Tism"—a Wonderful Liniment

Cold Weather Ahead
Be prepared—
ORDER YOUR FUEL NOW
Phone CAPitol 8800
Or Our Nearest Office
The Flag Fleet Is Ready
METROPOLITAN COAL COMPANY
COAL • FUEL OIL • COKE
METROPOLITAN COAL CO.

America's CHOICE

MARYLIN MESEKE, of Marion, Ohio, chosen as the country's most beautiful girl of the year.
Chesterfield
CIGARETTES
LIGGETT & MYERS TOBACCO CO.
CHESTERFIELD
They Satisfy

... the HAPPY COMBINATION (*blend*) of American and Turkish tobaccos in Chesterfield which gives millions more smoking pleasure.

Chesterfield combines in rare degree qualities you'll find in no other cigarette. In Chesterfield you'll find *refreshing mildness... better taste... more pleasing aroma.* Its can't-be-copied blend ... a combination of the world's best cigarette tobaccos...brings out the finer qualities of each tobacco.

When you try them you will know why Chesterfields give millions of men and women more smoking pleasure...why THEY SATISFY.

Chesterfield
...the blend that can't be copied
...the RIGHT COMBINATION *of the world's best cigarette tobaccos*

Copyright 1939, Liggett & Myers Tobacco Co.

How to Get Along in the World

Regulate Your Leisure

By MERRYLE STANLEY RUKEYSER
Economic Commentator for International News Service and Author of "The Diary of a Prudent Investor" and Other Books on Finance
(Copyright, 1939, by International News Service)

Improvement in modern tools enables modern men and women to produce more and better goods in fewer hours of work.

Modern technology has yielded the working population an extra dividend in the form of increased leisure in recent decades.

This trend has been accentuated by new legislation restricting hours of employment.

Accordingly, after-hour activities are looming increasingly important. They can be used either to dissipate energies or to develop a richer, fuller life.

BALANCED DIET

A balanced diet is recommended for leisure as well as for work.

Americans, with more leisure, are becoming increasingly interested in amateur sports, and new industries, based on making leisure hours happy, are developing rapidly.

The late Arnold Bennett, the novelist who once told the world how to live on 24 hours a day denounced dissipation at night clubs.

"The night life of large cities," the British author observed, "strikes me as being in the main infantile, futile, silly and very harmful . . . I object to being awakened at 2 a. m. by the automobiles of late returners. Nor have I ever been able to comprehend how it is more amusing, more romantic, and more stylish to do at a very late hour what one can do just as well—and better—at an early hour.

"And if I practice this folly, as on rare occasions I do, my judgment of myself the next day (which, of course, is a wasted day) is even more severe than during the actual performance."

WAS A REALIST

I quote Mr. Bennett's remarks because he was not a preacher, but a realist and a pragmatist.

It is perhaps good for the soul of some men to enjoy himself occasionally at night clubs and elsewhere.

The average individual has enough reserve energy occasionally to make an overdraught on his reservoir of strength which permits him to indulge in revelries until 3 o'clock in the morning and to report to work at 9.

The excitement is likely to stimulate his nerves and keep him fit the next day, but the real exhaustion will probably manifest itself the following day.

Habitual revelries of this character perhaps do unfit some men of capacity for business advancement.

The astute observer becomes pessimistic concerning corporations which skimp on maintenance, feeling they are building up trouble for the future. When the individual habitually indulges in night club festivities, when he should be resting, he too is skimping on maintenance.

LEISURE PURSUITS

Such an individual eventually becomes passive during business hours, instead of being creative and active. He puts in hours at his desk, instead of initiating new activities and driving through older policies to successful consummation.

The average man, though painstaking during business hours, is likely to be careless and unsystematic concerning his leisure pursuits.

The real joy of living comes largely in leisure pursuits.

A test of the all-around capacity of a man is the use he makes of his leisure.

Advertisement

Kidneys Must Clean Out Acids

Excess Acids and poisonous wastes in your blood are removed chiefly thru 9 million tiny delicate Kidney tubes or filters. And functional disorders of the Kidneys or Bladder may cause Getting Up Nights, Nervousness, Leg Pains, Circles Under Eyes, Dizziness, Backache, Swollen Ankles, or Burning Passages. Help your Kidneys purify your blood with **Cystex.** Usually the very first dose starts helping your kidneys clean out excess acids, and this soon may make you feel like new. Under the money-back guarantee **Cystex** must satisfy completely or cost nothing. Get **Cystex** (siss-tex) today. Only 3c a dose at druggists. The guarantee protects you.

25,000 Soviet Ship Workers on Strike

BERLIN, Jan. 18 (INS)—More than 25,000 Soviet workers employed in Russian shipbuilding and armament factories, went on a sit-down strike as a protest against stringent new working regulations, the official German News Agency DNB reported today in a dispatch from Warsaw.

Thousands of secret police forced the sit-down strikers to leave factories using tear gas and armored cars, according to the dispatch. Hundreds of workers were reported arrested and the remainder of the strikers dismissed, DNB said.

WORLD'S LARGEST SELLER AT 10¢

ALWAYS DEMAND
St. Joseph
GENUINE PURE ASPIRIN

Sold to RAYMOND'S

One Thousand One Hundred and Eighty Five

HEAVY WINTER

OVERCOATS

Bout this time every year we bin out and dug up a bunch ov Cotes, we kood let U have fer $11.50. This yere being jess the same as the others, we got together another Kollecshun of coats fer U. T'wont do no harm to kum in an see em. You'll find good Overcoats picked up from New York manufacturers.

Tailored from good coatings;

HEAVY WEIGHT | WELL TAILORED | WELL TRIMMED

Up-to-date models fer Young & Old

Sizes up to 46 fer regular fellers. Plenty fer short fellers, tall fellers and fer odd-shaped ducks!

THURSDAY 9:30

Ukinbegin to Lugemoff. *You'll find:* Double breasted box coats. Single and double breasted Raglan. Guard models-Balmacaans. Half and full belted coats. Mixtures in Blues, Browns and Grays. Sum of the popular Green shade in the lot.

Plaids, Checks and Herringbone weaves.

NATURAL RETAIL PRICES $18.50 to $22.50

HERE'S TH' LABELS:
You'll find on most ovem.

GENUINE Wul-Gora FOR FIT AND WEAR

MILLBURY'S Silvermode FABRIC

THORNDIKE CLOTHES OF FASHION

HERE'S TH' SIZES:
(One kind or nuther)

REGULARS 33 to 46
SHORTS 33 to 44

Ukinbuyemfer

$11.50 EACH

SEE EM IN TH WINDER ALL DAY WEDNESDAY

HURLEY'S BANK AIDES FACE AXE

Continued from Page 2

Roosevelt administration in the spring of 1933.

In connection with fees, the new governor faces a problem over the fees that were paid to leading Republican lawyers even though the state was headed at that time by Democratic Governor Joseph B. Ely.

SPECULATE ON RESULTS

Whether or not his investigators will go into that phase of the situation is a problem that is interesting to those who have followed the closed bank situation on Beacon Hill.

The promotion problem in the department is one that has interested the Saltonstall probers no end.

They have reports that many of long years of service in the department have actually taught younger employes who might be termed "political favorites" the "ins and outs" of various jobs only to be chagrined later by promotion of the pupils to places for which they had schooled them.

That conditions and other circumstances have served to lower the morale in the department among the employes who have worked at low pay jobs with hopes for improvement blasted by political moves of the higherups.

LARGE SUMS SPENT

Large sums in legal fees have been spent in connection with compromises on notes and other debts that were due the bank in the course of liquidation, it was learned.

In many cases, according to a source close to the probers, "deals" were made and others are in the making at the present time—for the discounting of debts as low as half the amounts borrowed from the banks in halcyon days.

The same applies, it was learned, to sale of realty that was held as assets at the time that the particular bank closed. In many instances, parcels were sold in the liquidating process to those "in the know" at prices far below figures that could have been obtained for the depositors as a result of competitive bidding, according to one of those close to the investigation.

It was learned today that the bank situation might be important enough to place ahead of the anticipated probe of the public works and state department welfare departments.

For that probe, Governor Saltonstall already has asked an appropriation of $11,000 for expenses. It was indicated today that he might ask a similar or higher amount for his probe into the bank situation.

It is known that he is deeply concerned over what has been generally termed as "dissipation" of funds in connection with liquidation of the closed institutions.

BROKEN ANKLE blazed way to successful career as play broker for Adrienne Morrison, mother of three film glamour girls, Constance, Joan and Barbara Bennett. She was formerly an actress. Her latest Broadway hit is "Oscar Wilde."

Weight of Baby Best Health Sign

By ALLAN ROY DAFOE, M. D.
Personal Physician to the Dionne Quintuplets
(Copyright, 1939, King Features Syndicate, Inc.)

Basing my observations on our experiences with the quintuplets, I would like to give mothers some hints that I hope will prove helpful where there is a new-born babe in the household.

Of course the Quins were premature two months before their time. Thus the care they received was different from that of a normal baby but illustrations of their experiences will prove helpful to all, I think.

When your baby is born he will likely weigh within a few ounces of seven pounds. That is about the weight of the average baby. Of course, heavier babies are quite common.

At the other end of the scale, I had the Quintuplets. On May 28, 1934, when they were born, we weighed them on rather crude scales, and together they weighed 13 pounds six ounces.

It is a very important thing to keep an accurate record of the weight of your child. No other record you can keep will show so accurately how he is thriving. During the first year of life, this weighing is almost indispensable, but it will more than repay any mother to keep this record all through childhood.

We weighed the quintuplets every day for some time. It was necessary because if there was the slightest failing in any of them we had to know it immediately, for none had the strength to put up much of a fight.

With a normal child, the weight should be taken every week for six months, and at least once every two weeks for the ensuing six. After the first year, it is usually enough to weigh monthly.

Mothers are often upset when the baby loses weight during the first week. This is quite natural, the average loss that week being four to eight ounces. After this, your normal child should gain four to eight ounces weekly until he is six months; from then on the gain is less, usually two to four ounces.

Bottle-fed babies rarely gain as rapidly during the first few weeks as do those who are breast-fed. After that, however, gains are often quite normal. They are often more continuous during the latter half of the first year, for the child who has been nursing is almost sure to lose weight when weaned.

The bottle-feeder is slow at the beginning because the delicate digestive organs take time to accustom themselves to cow's milk.

French Expert Sees Crisis Facing World

Civilization must decide between totalitarianism and democracy with no middle ground, Pierre de Lanux of the French Information Center in Paris, told the Foreign Affairs School of Politics meeting today on the Radcliffe campus. Said he:

"If the democracies remain indifferent and lazy as they have been since the treaty at Versailles, then sooner or later they must fight for their shores."

Triangle Bared By Wife

Continued from Page 3

poker and he waved it in front of him.

"At daybreak, Mr. Towns left the house. He said he'd kill both of us if we reported what had happened."

Mrs. Lawrence testified she saw no gun but noticed a bulge in Town's pocket and believed he had a revolver concealed.

Under cross-examination she was asked how long she had known Towns.

She said about four years.

"Haven't you kept trysts with him once a week all that time? A—Yes.

William Lawrence, the husband, a man apparently in his late 30's, gave testimony corroborating his wife's story in principal details.

Heroine Mother Fights for Life

Continued from Page 3

son, Alan, in Norfolk street, Cambridge.

The even chance was more than she had asked. She had asked no chance at all. For herself.

She had just crossed Norfolk street, the baby in the carriage, the boy beside her, when there was a crash of cars and a sedan swerved toward the gutter—toward Mrs. Helen Steele and her children.

In the split second when the choice like that is offered, there is no time to pray. There is only chance to act—to take the chance one way, or the other. And the choice lay between the chance of life for her children, the chance of death for herself.

From the handle of the carriage she leaped to the side of the carriage nearest the hurtling car. With one hand she thrust Alan out of the way and sent him sprawling before the auto struck her.

TAKES SHOCK WITH BODY

The carriage was overturned, the infant flung from it unhurt, as the woman took with her own young body the crushing force her children otherwise must have received.

* * *

"An even chance," they said her husband today, as they fought for better odds. That was more than she asked for herself in exchange for the lives of her children.

FINAL MARKDOWNS
FUR COATS
$15 and up
OUT They GO!
Beautiful FUR COATS, Swagger Coats, Fancy and Princess Models. $1.95 FOR MISSES AND WOMEN ALL GENUINE FURS. You Must See Them!
Special lot used Fur coats $9.75
A sample lot of beautiful fur trimmed cloth coats $5.00 Up
MAX'S LOAN OFFICE
185 BROADWAY BOSTON
2 Blocks From Metropolitan Theatre

WAREHOUSE PIANO ACCORDION SALE

BRAND NEW PIANO ACCORDIONS
WAREHOUSE SALE PRICE
$21
INCLUDED AT NO EXTRA CHARGE
A COMPLETE COURSE OF 20 PRIVATE HALF HOUR LESSONS
BY THE FAMOUS ACCORDIONIST AND TEACHER SIGNOR CARMELO
A brief New Piano Accordion, eight bass, of undisputed quality at a very low price. Its compact size, ease of operation and exquisite appearance make it most popular. There is a limited number of these accordions available—so act quick.
TERMS 50c A WEEK
OPEN WED. THURS. FRI. 9 a.m. to 9 p.m.
Sale Being Held at a Private PIANO ACCORDION WAREHOUSE
603 NEWBURY ST. Corner Brookline Ave. at Kenmore Square BOSTON
EXCHANGE PRIVILEGE AT FULL VALUE. NO DEPRECIATION

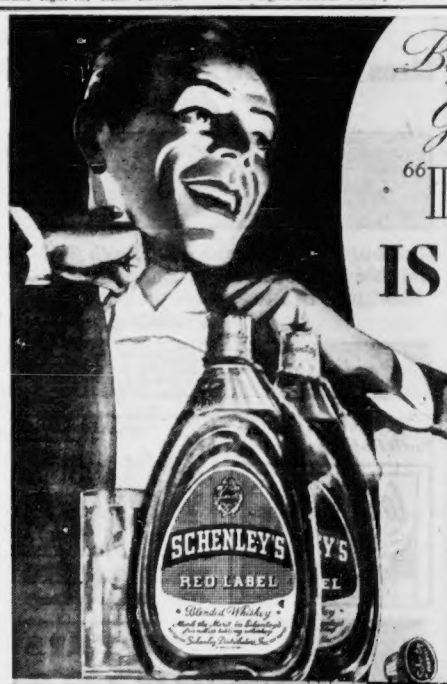

Big party? Good taste says: "LIGHT" IS RIGHT

America has decided that "LIGHT" IS RIGHT...and you'll agree when you try Schenley's Friendly* Red Label. It's *light*, delicate... yet full 90 proof. With smoothness "melded" in by a Schenley method. Tonight — remember Schenley's Red Label! *Friendly to your taste.

Schenley's Black Label Blended Whiskey has a more pronounced flavor. Costs slightly more. 90 proof, 60% grain neutral spirits.

SCHENLEY'S *light* RED LABEL
SEVENTY PER CENT GRAIN NEUTRAL SPIRITS—BLENDED WHISKEY. COPR. 1939, SCHENLEY DISTILLERS CORP., N.Y.C.
SCHENLEY'S RED LABEL PT. $1.15 QT. $2.19 | SCHENLEY'S BLACK LABEL PT. $1.45 QT. $2.85

Boston's Favorite Hairdresser
Vitamin "F" Permaneat
Croquignole Self-Setting
$1.50 COMPLETE
No Appointment Necessary
Including Shampoo Finger Wave and Haircut
JO-RAY BEAUTY SHOP
453 WASHINGTON ST., BOSTON
Room 810, Dexter Bldg., Opp. Elevator
DEV. 7890. Opp. Jordan Marsh

Mercy Flight Aids N. H. Boy

[illegible] ill with pneumonia in Mary Hitchcock Hospital, Hanover, N. H. was [illegible] a plane flown to the sick boy from Boston.

[illegible] was made by [illegible] the Vermont field where the [illegible] plane piloted by Capt. Cass of Wing [illegible]

Advertisement

Omega Oil For Backache Pains Soreness

What you want to find out about pain quickly is that it is wrong to suffer when you can use powerful, penetrating Omega Oil—as directed.

So when backache keeps you in misery—when muscles are sore and lame—when you have a sprain or a strain—when feet are sore and aching—don't hesitate—get a 35 cent bottle of penetrating Omega Oil—and rub it in good.

Every druggist in America sells Omega Oil—he knows that it [illegible]

Advertisement

BOSTON PHYSICIAN RECOMMENDS KODICON

KODICON [illegible]

KODICON'S [illegible]

[illegible] pepsin & pepsin, glycerine and [illegible]

Take Kodicon for Arthritis

KODICON costs $1.60 a bottle with the new Vitamin B1 and KODICON from your druggist or direct from us postage prepaid. Free samples of either by writing to us telling us the name of [illegible]

KODICON 3 Bromfield St., Boston

Advertisement

KIDNEY TROUBLE

Stop Getting Up Nights

To harm [illegible] fresh poisons and acid from kidneys and relieve irritations of bladder so that you can stop getting up nights, get a 35 cent package of Gold Medal Haarlem Oil Capsules and take as directed. Other symptoms of kidney and bladder weaknesses may be backache, leg pains, nervousness, dizziness, [illegible] and a lazy, tired, [illegible] feeling. Get the genuine GOLD MEDAL

Advertisement

HELP STOMACH DIGEST FOOD

Without Laxatives and You'll Eat Everything from Soup to Nuts

[illegible]

The Brighter Side

By DAMON RUNYON

(Copyright, 1939, by King Features Syndicate, Inc., International copyright and all rights reserved.)

WE OFTEN HEAR the ladies discussing what they call the servant problem. That and dust are a terrible topic among the ladies.

Now we are not a fellow who makes a practice of sticking his nose into the domestic [illegible] but we have heard so much gab about the servant problem that we have been making a few personal observations on the way and it is our [illegible] that the problem part of the servant problem with many ladies is not being able to get servants to work their heads off for a measly skimpy wage.

We do not know how it is in other [illegible] of the country but in New York [illegible] and among the well-to-do [illegible] of servants are refusing to come [illegible] and housework generally. We [illegible] state that the very term servant is [illegible] to fine-born American [illegible] and the mental anguish [illegible] one big reason why [illegible] times are good, most persons would rather engage in almost anything [illegible] than household service.

However, we want to [illegible] that we are not [illegible] to [illegible] to [illegible] to [illegible] [illegible] [illegible]

750 PAY TRIBUTE TO JOHN A. MALLOY

By PAUL WHELTON

More than 750 newspaper associates, political leaders—and just friends—bade farewell early today to Jack Malloy, recently promoted to the Hearst general management in New York.

[illegible] and bade farewell to John A. Malloy, the cream of New England political, sports and [illegible] was present at the banquet [illegible] Hotel.

From Maine to the West Coast, [illegible] in Boston to attend the affair [illegible]

[illegible] governor Saltonstall, [illegible] Mayor Mansfield of New Bedford and Governor Leverett Saltonstall were among those present to [illegible] Malloy, [illegible] of the Boston American, and [illegible] of the guests, who [illegible] years of newspaper leadership.

DRAMATIC AND COLORFUL

Most dramatic and colorful of the farewells was that by Walter [illegible] and successor to Malloy as editor of the Boston American.

"The Boston American" in [illegible] Malloy [illegible] Boston [illegible] M. Anthony [illegible] some other guys" who went out [illegible] and got it.

Warmest of the tributes to Jack came from Joseph V. Connolly, general manager of Hearst newspapers throughout the United States. He said:

"I think Mr. Malloy, by his actions and his accomplishments, justifies the confidence we have in him as regards the standards set up by William Randolph Hearst."

Mr. Connolly paid the highest of tributes to Mr. Malloy not only as a great editor but as a great American and a driving force in the Americanism campaign of the Hearst newspapers and Mr. Malloy in his later response, declared he had found in Boston and in New England the fine type of American and Americanism that Mr. Hearst seeks to establish in rebirth as the safeguard of the nation's welfare.

Toastmaster for the evening was [illegible] Paul A. Dever. Broadcasts from Walter [illegible] Jeanette MacDonald, Sophie Tucker, Jack Haley, Bobby Clark, Fred Waring and a host of others.

FAST-STEPPING SHOW

Buster, Weeks and Jacques Renard have recently come back from Hollywood and included part of the fast-stepping floorshow, with bits from Cocoanut Grove, Club Mayfair and the Brown Derby.

Those at the head table included Governor Leverett Saltonstall, Lieutenant-Governor Horace T. Cahill, [illegible] Edward J. Rerigan, business manager of the Boston American, and Edward J. Phelan, editor of the Boston Sunday Advertiser and first city editor of the Boston American.

The Rev. Francis Quinn, who gave the invocation; Johnny O'Connor, one of the originators of Americana "shakedowns" and now a leading [illegible] Joseph H. Brennan of Lowell, Charles Murphy, Jack Conway, sports editor, Alexander Brin, publisher and editor of the Jewish Advocate, Hearst [illegible] director of the New York Mirror, Frank Murphy, manager of the Boston [illegible] Daniel [illegible] Stoddard, [illegible] Lawrence Lever [illegible]

OTHER CELEBRITIES

[illegible] J. Dever), [illegible] Mayor Mansfield of New Bedford, [illegible] Massachusetts Development Commission; [illegible] Wilbur Dunn of Plymouth, [illegible] Mayor Thomas H. Green of Fall River, [illegible] Mayor Arthur W. Clifford of Taunton, [illegible] Mayor Thomas P. Kane of Gloucester, [illegible] Mayor Joseph A. Conley of Haverhill, [illegible] Mayor Joseph A. Sullivan of Newburyport, [illegible] Mayor Joseph A. Langone of Peabody, [illegible] Mayor Joseph A. Leone of Revere

THE LONE RANGER

East and West on One Track

By Ed Kressy

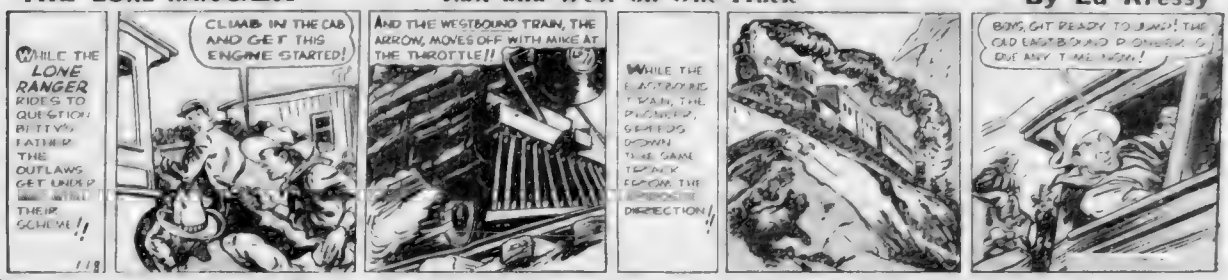
WHILE THE LONE RANGER RIDES TO QUESTION BETTY'S FATHER THE OUTLAWS GET UNDER WAY WITH THEIR SCHEME!!
CLIMB IN THE CAB AND GET THIS ENGINE STARTED!
AND THE WESTBOUND TRAIN, THE ARROW, MOVES OFF WITH MIKE AT THE THROTTLE!!
WHILE THE EASTBOUND TRAIN, THE PACIFIC, GRAFTS DOWN THE SAME TRACK FROM THE OPPOSITE DIRECTION!!
BOYS, GIT READY TO JUMP! THE CAB EASTBOUND PACIFIC IS OUT ANY TIME NOW!

TODAY'S CROSSWORD PUZZLE

By Eugene Sheffer

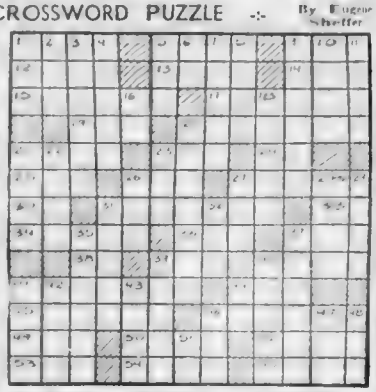

HORIZONTAL
1 struggle
5 state of insensibility
9 mineral spring
12 shortly
13 Persia
14 spinning toy
15 stopped temporarily
17 make certain
19 minor
20 bottle
21 equal
23 service charge
24 maiden loved by Zeus
25 make a mistake
26 Roman household deity
27 direct
30 indefinite article
31 salt of ferric acid
33 brother of Odin
34 send
36 feminine name
37 tin receptacle
38 Hebrew name for God
39 Eskimo
40 jargon
41 appropriate
44 Turkish gulf
45 awakened
46 restrained
48 pose for a portrait
50 city of Nevada
52 Persian fairy
53 footlike part
54 discard the mouth
55 stalk

VERTICAL
1 wheeled vehicle
2 number
3 placard
4 penetrate
5 Spanish epic hero
6 correlative of either
7 one of the United States
8 East Indian money of account
9 lethargy
10 opening in the skin
11 imitator
16 half an em
18 rancor
20 notched on the edge
21 fruit
22 sea eagle
23 distant
25 permit
27 pen
28 Russian tyrant
29 confined
31 movies
35 wine receptacle
35 deserves
37 small chest
39 interior
40 military division
41 labor for breath
42 one of the Great Lakes
43 combining form: air
44 combining form: with
46 fish
47 sooner than
48 obscure
51 symbol for sodium

YESTERDAY'S ANSWERS

C	U	B	A		S	P	A		J	A	I	L
A	T	O	M		A	R	E		A	T	L	I
P	E	R	I	C	L	E	S		V	O	L	T
		G	N	U		M	O	D	E	L		
C	L	I	O		R	E	P	E	L	L	E	R
L	E	A		C	I	D		V	I	S	T	A
A	N		R	U	B	I	C	O	N		A	M
S	T	O	A	S		T	A	N		E	P	I
P	O	T	I	P	H	A	R		G	L	E	E
		I	N	S	E	T		P	A	M		
A	S	T	I			R	I	P	A	R	I	A	N
V	E	I	L			O	V	A		B	R	I	E
E	A	S	Y		J	O	E	N		O	A	S	T

Frankfurter Leaves Tonight

Having made a valedictory appearance before the Harvard law class, Professor Felix Frankfurter announced he would leave Cambridge tonight [illegible] Washington [illegible] Europe [illegible] Justice Brandeis [illegible] of the Supreme Court.

[illegible] said to cheering students:

"Pardon me, gentlemen! This is the last time I shall speak to you in this classroom. I should like to know that it is not anything for me to go to Washington. While there, I shall think of you often. I wish you well in June and a very full life thereafter."

Advertisement

LAZY STOMACH

Tone Stomach, Flush Intestines with gentle BLISS Native Herbs

Feel gas-filled, bloated? Eat what you like, when you like, and how much you like, but relieve that gas-filled, bloated feeling with BLISS Native Herbs. Don't suffer from indigestion, sour stomach, heartburn, dizziness, nausea, constipation, headaches, biliousness, due to lazy stomach. Don't suffer from colds, pimples, skin blemishes, due to constipation. Don't suffer from nervousness, sleeplessness, due to constipation. Don't suffer from loss of appetite, due to constipation. Don't suffer from loss of weight, due to constipation. Don't suffer from loss of energy, due to constipation. Don't suffer from loss of vitality, due to constipation. Don't suffer from loss of strength, due to constipation. Don't suffer from loss of health, due to constipation. Don't suffer from loss of life, due to constipation.

Advertisement

Beware Coughs from common colds That Hang On

No matter how many medicines you have tried for your common cough, chest cold, or bronchial irritation, you may get relief now with Creomulsion. Serious trouble may be brewing and you cannot afford to take a chance with any remedy less potent than Creomulsion, which goes right to the seat of the trouble and calls on nature to soothe and heal the inflamed mucous membranes and to loosen and expel germ-laden phlegm.

Even if other medicine has failed, don't be discouraged, try Creomulsion. Your druggist is authorized to return your money if you are not entirely satisfied with the benefits obtained from either trial or larger size. Creomulsion is one word, ask for it plainly, see that the name on the bottle is Creomulsion, and you'll get the genuine product and the relief you want. (Adv.)

Advertisement

DOCTOR'S FORMULA

GREAT SUCCESS FOR UGLY SURFACE

SKIN TROUBLES

PRAISED FROM COAST TO COAST!

Never mind if you've tried a lot of ordinary remedies for unsightly surface pimples and blemishes without success. Here's a tested and proven doctor's formula, powerfully soothing, concentrated Liquid Zemo—which MUST quickly relieve itching soreness and start right in to help nature promote FAST healing or money back. 30 years' continuous success in helping relieve annoying skin irritations. Let its 10 different marvelously effective ingredients help YOUR skin. 35¢, 60¢, $1. Any druggists.

If You Suffer From STOMACH ULCERS

Indigestion, Burning, Gassy, Sick, Sour Acid, Painful Stomach, Constipation DUE TO EXCESS STOMACH ACID

Clip this ad and bring in or send for

FREE BOOKLET

BOSTON VON COMPANY

186-A Tremont St., 8th Floor, Boston

Opp. Park St. Church A-2

Senate Group O. K.'s Hopkins

WASHINGTON, Jan. 18 (AP) - The Senate Committee on Commerce approved today the nomination of Harry L. Hopkins for Secretary of Commerce.

Hopkins, regarded as one of President Roosevelt's most intimate advisers, was subjected to critical questioning by committee members last week on his administration of the WPA.

MORGAN'S TRAFFIC STOPPERS For WED. and THURS. ONLY!

AT ALL OUR STORES

FEATURES

- Inner-spring unit of indestructible steel.
- Tailored rolled edge adds firmness.
- Available in standard sizes.
- Completely enclosed so spring can't work through.
- Insulated with layers of cotton felt.
- Covered in Attractive Ticking.

We've used one of our softest, yet STRONGEST innerspring units . . . topped it with LAYERS of Felt and Cotton! We've used strong tufting (no bumps to dent your skin), heavy tickings and a heavy rolled edge which gives the mattress a tailored look and keeps it from sagging easily.

Our Regular $10.95 Value

LESS $5 ALLOWANCE

YOU PAY ONLY

5.95

25c A WEEK

SOMERVILLE 332 Highland Ave. at Davis Square

MALDEN 130 Pleasant Street

SALEM 302 Essex Street

Known for 22 Years as "The Home of Value Outfits"

MORGAN'S

BOSTON STORE • 730 WASHINGTON ST., BOSTON

BROCKTON 18 Lyman Parkway

WALTHAM 328 Moody Street

QUINCY 1484 Hancock Street

• BOSTON, SOMERVILLE & MALDEN OPEN THURS. UNTIL 9 P. M. •

New Film Play Picked for Margaret Sullavan

By LOUELLA O PARSONS
Motion Picture Editor International News Service

HOLLYWOOD, Jan. 18 (INS) Margaret Sullavan, who snaked into academy awards contention (pardon my race track parlance) after the New York critics named her the year's best actress, has had the M-G-M story department on its toes. Leonid Andreyev's famous Guild play, "He Who Gets Slapped," has finally been chosen for Maggie's first after the stork drops its precious bundle in February.

Louella O. Parsons

Snapshots of Hollywood

IT'S HORRIFIC and ALL NEW!
Boris KARLOFF • Bela LUGOSI
Basil RATHBONE • Lionel ATWILL
SON OF FRANKENSTEIN
PLUS THIS CO-FEATURE
CHARLIE RUGGLES in 'HIS EXCITING NIGHT'
KEITH MEMORIAL

RKO BOSTON
THE MAD MISS MANTON
ROAD DEMON
STAGE SHOWS EVERY FRIDAY-SATURDAY & SUNDAY

LAST TIMES TODAY
J. CRAWFORD M. SULLAVAN
'THE SHINING HOUR'
ALSO
'DRAMATIC SCHOOL'
LOUISE DAVIDER PAULETTE GODDARD

SAMUEL GOLDWYN presents
GARY COOPER
MERLE OBERON
IN
The Cowboy and the Lady
with PATSY KELLY • WALTER BRENNAN
FUZZY KNIGHT • MABEL TODD • HENRY KOLKER
Directed by H. C. Potter • Original Story by Leo McCarey and Frank R. Adams • Screen Play by S. N. Behrman and Sonya Levien
RELEASED THRU UNITED ARTISTS

PLUS 2nd MAJOR FEATURE

SMASHING THE SPY RING
with RALPH BELLAMY FAY WRAY
Timely! Dramatic!
LOEW'S STATE & ORPHEUM

AMUSEMENTS

Programs AT YOUR NEIGHBORHOOD THEATRE THIS WEDNESDAY

ARLINGTON
REGENT

BOSTON
SOUTH STATION
FLOYD GIBBONS
Washington & Havana
SMITH & DALE
RICH

BROOKLINE
COOLIDGE CORNER
JANET GAYNOR • DOUGLAS FAIRBANKS, JR.
THE YOUNG IN HEART
Also "ROAD DEMON"

BROOKLINE VILLAGE
BROOKLINE
THE SISTERS
BETTE DAVIS • ERROL FLYNN
Also "LITTLE TOUGH GUYS—IN SOCIETY"

CAMBRIDGE
University
TODAY ONLY
'DODSWORTH'

CHARLESTOWN
THOMPSON SQ.
James Cagney Pat O'Brien "Angels With Dirty Faces"
JACK DARIE "ROMANCE TAKES A TOUR"

HOLLYWOOD
DORCHESTER
DORCHESTER
Frank Capra's "YOU CAN'T TAKE IT WITH YOU"

MAGNET
EVERETT WATERTOWN

PARK & COOLIDGE
"SUEZ"
EVERETT—WOBURN

CAPITOL & STRAND

JAMAICA PLAIN
MADISON

MALDEN
GRANADA
RICHARD GREENE • NANCY KELLY
SUBMARINE PATROL
STARTS FRIDAY—"GIRL AT MALT"

MYSTIC
STRAND

MEDFORD
MEDFORD

MEDFORD MELROSE
FELLSWAY NEW MELROSE

NORTH STATION
LANCASTER
"Annabella Takes A Tour"—J. Oakie-L. Ball
"Three Musketeers"—Wilson-Lindsay

REVERE
BOULEVARD and REVERE
"ANGELS WITH DIRTY FACES"
James Cagney Pat O'Brien
"DOWN ON THE FARM"

SOMERVILLE
CAPITOL PALACE CENTRAL
"ANGELS WITH DIRTY FACES"
JEAN ARTHUR ★ JAMES STEWART
"YOU CAN'T TAKE IT WITH YOU"
Annabella Takes A Tour and "AIR DEVILS"

DAVIS SQ.

TEELE SQ. SOMERVILLE BROADWAY
PADEREWSKI
"MOONLIGHT SONATA"
ANNE SHIRLEY "GIRLS' SCHOOL"

SOUTH END
NATIONAL

WATERTOWN
WATERTOWN SQ.
"FRIEND ALIBI"—RICHARD DIX
"MEN ARE SUCH FOOLS"—LOUIS HAYWARD

'STARS IN YOUR EYES' A WHOLE FIRMAMENT OF GRAND FUN

JIMMY DURANTE does a lot of scintillating himself in "Stars in Your Eyes," which opened last night at the Shubert in Boston.

Merman-Durante Play Has Gayety, Zip, Color

By PEGGY DOYLE

Dwight Wiman was supposed to be losing his sleep and tearing his hair at a "must" job of whittling down his "Stars in Your Eyes" show.

But it looked last night as if he could throw away his jackknife.

The Shubert theater audience before which the Wiman musical made its bow was yelling—figuratively speaking—for second and third helpings of what Ethel Merman, Jimmy Durante, Tamara Toumanova and Richard Carlson were dishing out.

Like any Boston first night audience, this was one resplendent in its best bib and tucker, with its company manners restraining its demonstrations of enthusiasm.

If an unsophisticated gal who just likes what she likes can make a guess, though, future "Stars in Your Eyes" audiences, less hampered by polite inhibitions, will be not merely clapping, but whistling and stomping for encores.

And Merman, Durante, Tamara et al will have to give 'em encores. Or else—

Last night's final curtain didn't ring down until some time this early morning, or thereabouts.

* * *

So if, on other evenings, there are gonna be more and longer encores, maybe Producer Wiman and his whittlin' knife will have to operate after all on the in-between material.

Only, for the love of change and progress, Mr. Wiman, don't whittle off too many of those funny cartoons and moving pictures of what you borrowed so effectively from Hollywood.

The zip and color and gaily cock-eyed timing they lend 'Stars in Your Eyes" might be more than a little of what the theater needs.

Anyhow, Mr. Wiman, there's plenty neither you nor anybody else would whittle, for instance:

Merman's "This Is It" song . . . the "Okay for Sound" number with Dawn Roland and Bennie McAvoy . . . Tamara in Merman in "Just a Little Bit More" . . . Merman's "I'll Pay the Check" . . . Merman and Carlson in the cham-

Movie Clock will be found on Page 23 Today.

STAGE PLAYS

SHUBERT • Evs. 8:30—Mat. Today

MERMAN-DURANTE
in a NEW MUSICAL COMEDY
STARS IN YOUR EYES
with TAMARA TOUMANOVA • CARLSON
PLYMOUTH—Next Mon.—2 Wks. Only
SAM H. HARRIS presents
Of MICE and MEN
with CLAIRE LUCE-GUY ROBERTSON
SEATS NOW | EVEA. $1.10 to $2.75 Thurs. and Sat. Mats. $1.10 to $2.20

WILBUR Beg. Jan. 30 MAIL ORDERS NOW PRIOR TO BROADWAY!
The MESSRS. SHUBERT present
A New High in Romantic Hilarity!
FRANCINE LARRIMORE
WHAT A WAY TO GO!
The Uproarious New Comedy That Will Give You the Laugh-Time of Your Life-Time!
by Aaron Hoffman and Lou Breslow (authors of last season's big success)
with Don Terry-Viola Roache & Other
Staged by Arthur Sircom
Evs. $1.10, $1.65, $2.20, $2.75
Pop Wed. Mat. $1.10, $1.65
Sat. Mat. $1.10, $1.65, $2.20
(Phone and mail orders filled promptly)

SYMPHONY HALL—CON. 1492
NEXT SUNDAY 3:30
Rachmaninoff

NEW GAYETY
STAGE SHOW
PARISIENNE FOLLIES
15-25-35
SCREEN
BETTY GRABLE in
CAMPUS CONFESSIONS
PLUS—FUGITIVE FOR A NIGHT

HOWARD
BURLESQUE
3 Shows Daily 1, 3, 5, 7, 8 & 9
"Friday Frolics" Burlesque
MARGIE HART
Bob Ferguson—Rae Ingram
Morgan Sisters & Dave
Mary Martin—Ruth Diamond
60 People—10 Big Girls
NEXT WEEK — ANN CURTIS

AMUSEMENTS

PROGRAMS at your Community THEATRES for WEDNESDAY

ALLSTON—BRIGHTON

CAPITOL — EGYPTIAN
"Citadel" — "Dr. Syn" in Color
Thanks for the Memory — "Torchy Gets Her Man"

CAMBRIDGE

CENTRAL SQ. — HARVARD
"Submarine Patrol" — "Brother Rat"

DORCHESTER

CODMAN — FRANKLIN
"The Citadel"
"Submarine Patrol" — "The Young in Heart"

FIELDS CORNER — CAMPELLO
"Hard to Get" — "Stablemates"
"Illegal Traffic" — "Listen Darling"

LIBERTY
I WAS A CAPTIVE OF NAZI GERMANY

DORCHESTER—MATTAPAN

STRAND — ORIENTAL
"Submarine Patrol"
"The Young in Heart" — "The Great Waltz"

ROXBURY

LIVOLI — WARREN
"Submarine Patrol" — "Boy of the Streets"

DUDLEY — SHAWMUT
"Hard to Get" — "Illegal Traffic"

SOMERVILLE

STRAND
"Saint in New York" — "Little Miss Thoroughbred"

AMUSEMENTS

NORMANDIE
NOW GABLE AND LOY TOO HOT TO HANDLE
DEANNA DURBIN CERTAIN AGE
SUN. MON. MICKEY ROONEY HOLD THAT KISS
POWELL LOY DOUBLE WEDDING
ES-TRE-ME-NAH-1000

BIJOU NEWBURY ST.
SNOW WHITE & 7 DWARFS

TREMONT
ROBT. TAYLOR CROWD ROARS
15 THE SIN
SHIRLEY TEMPLE MISS BROADWAY

UPTOWN
Young in Heart
SUBMARINE PATROL

AMUSEMENTS

Doors Open 9:45 A. M.

METROPOLITAN
HELD OVER!
SOARING INTO A 2nd GREAT WEEK!

ALL EYES ON "THE DAWN PATROL"—1939'S FIRST TRULY GREAT MOTION PICTURE—The Magnificent Record-Breaking Film Production That Has All Boston Cheering Its Praise, Shouting Its Acclaim!

ERROL FLYNN
as the devil-may-care leader of
THE DAWN PATROL
with
BASIL RATHBONE
DAVID NIVEN
DONALD CRISP • Melville Cooper
Barry Fitzgerald • Carl Esmond
A WARNER BROS. Picture

2 MAJOR PICTURES
SHE'S GOT THAT CERTAIN SOMETHING CALLED FEMININE INTUITION
NANCY DREW, Detective
A Warner Bros. Picture with
Bonita GRANVILLE • John Litel
JAMES STEPHENSON • FRANKIE THOMAS

AMUSEMENTS

STARTS TOMORROW
PARAMOUNT and FENWAY
"PARIS HONEYMOON"
"Storm Over Bengal"

HOW YOU'LL KNOW THE BRUTAL TRUTH!
All Hell Breaks Loose unleashing the hate-crazed fury of men separated from the women they love . . . . For the first time—the screaming story of Fugitives from a Living Inferno.

2 MAJOR FEATURES

"DEVIL'S ISLAND"
A Warner Bros. Sensation
BORIS KARLOFF AND BIG STAR CAST

Just imagine what goes on when two love birds take a "Dead End Kid" on their honeymoon.
PAT O'BRIEN
JOAN BLONDELL
BOBBY (Dead End) JORDAN
"OFF THE RECORD"
A WARNER BROS. Picture

COLUMBIA
BURLESQUE
JOY ST. CLAIR

BOWDOIN
VAUDEVILLE FRIDAY EVE.
"HEART OF THE NORTH" Dick Foran Gloria Dickson
"SPRING MADNESS" Maureen O'Sullivan-Lew Ayres
Saturday—"The Great Waltz," Ride a Crooked Mile

GLOBE
CONTINUOUS 10¢ AND 15¢ TO 6 P.M.
FOUR DAUGHTERS
CLAUDE RAINS-LANE SISTERS-JOHN GARFIELD
NOAH BERRY
THE CRIMSON CIRCLE
NEWS AND SELECTED SHORTS

SCOLLAY SQUARE
"The Young in Heart"
COLONIAL
"Heart Of The North"
Also Maureen O'Sullivan "SPRING MADNESS"

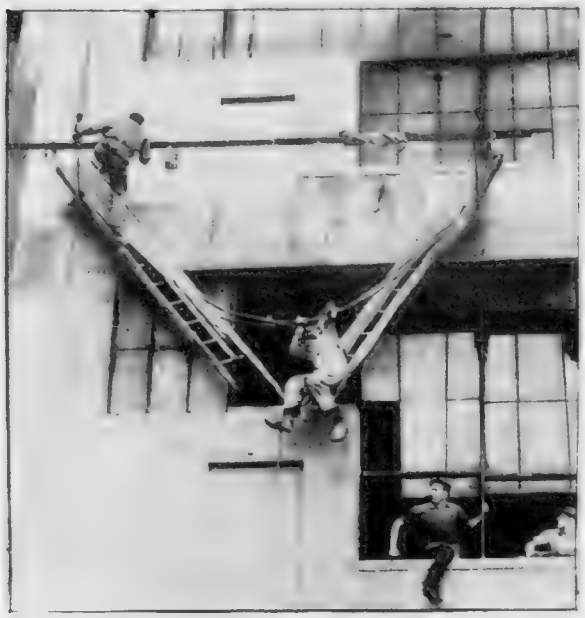

Scaffold Breaks, Death Beckons

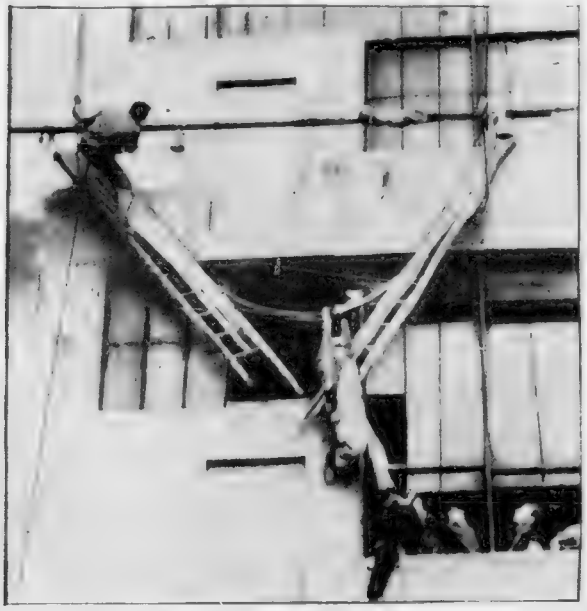

Rescued in the Nick of Time

Honor to John A. Malloy, right, was paid by leaders of all walks of life headed by Governor Saltonstall.

Thrill aplenty for these two South Bend, Ind., painters who escaped death and for amateur cameraman who snapped these two exceptional pictures, published by Look magazine.

Slush fund to pay off city councilors was denied by Arthur D. Grimes, former president of Boston Cab Co., at hearing before Finance Commission. Other cab firm heads also denied any attempt had been made to influence votes on taxi stand question.

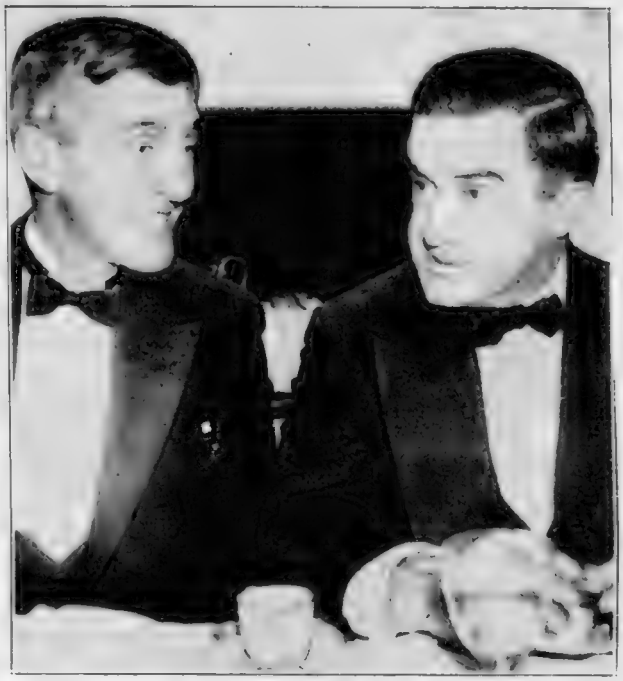

April, 1936—Three Young Ladies Are Bor

April, 1937—Triplets Celebrate First Birt

All In! Waltham triplets, Pauline, Georgine and Geraldine, tub all at once—but it's for the cameraman. Cute, are shown in two stages of growth.

ditor Cuts Pet p But It's Cake

Brain Child of Editor Malloy is Green Magazine, so cake at testimonial to him was in form of his editorial ten-strike. Here he is cutting first slice. Notables attended dinner.

Swing It!

Music, children please! Joyce Karajian and Hareli Osloposdes "bang it out" at South End Day Nursery as they wait for mothers. Play and educational activities round out daily programs of youngsters at institutions.

hday

Burgoyne climb into what? Above, they

Dinner gown worn by Bette Davis, screen star, is of chartreuse crepe with a short fitted jacket of lemon-colored crepe. Calot atop her curls matches skirt.

Lucky Kid! Pageboy Bobby Pickman of Hotel Statler had his big day when Doris Poland, beautiful model, tried out various flavored lipsticks on him. Ed. note—Every flavor was sweetened on her lips first.

ENACT DEFENSE PROGRAM

THE PRESIDENT'S MESSAGE on national defense, as was confidently expected, is a thoroughly comprehensive statement of what he properly considers to be "a minimum program for the necessities of defense."

The country sees eye to eye with Mr. Roosevelt on this vital question of adequate national defense.

The Hearst newspapers, always advocates of preparedness for defensive war as the best means of being prepared to assure the country of peace, are glad to commend him for a program which obviously reflects the best judgment of our best authorities on KEEPING AMERICA OUT OF WAR.

The President has always been fundamentally sound on national defense.

• • •

VIEWED INDEPENDENTLY and apart from all other Administration policies and utterances, his present program of national defense is sound.

However, and this is to be regretted, it is impossible for the American people to view it independently and apart from all other policies and utterances.

It is not possible, and of course not wise, to view it apart from the quarrel provoking utterances of Administration spokesmen like Secretary Ickes and Senator Pittman.

Nor is it possible to ignore such utterances by Mr. Roosevelt himself as those in his Chicago speech advocating "quarantines" against aggressor nations, and his more recent message to Congress broadly hinting at warlike economic sanctions against powerful countries.

To be sure, Mr. Roosevelt now says that "every American is aware of the peaceful intentions of the government," and that "every American knows that we have no thought of aggression."

But how can the people be sure of that, when Mr. Ickes and Mr. Pittman and even Mr. Roosevelt so often speak the VOICE OF AGGRESSION?

A quarantine of any nation would certainly be aggression.

Economic sanctions against any nation, which it would have to resist or STARVE, would certainly be WAR-PROVOKING aggression.

• • •

THE COUNTRY wholeheartedly approves the defense recommendations made by the President, and will wholeheartedly support Congress in acting promptly to supply the minimum defensive establishments and equipment he suggests.

But the country is frankly disturbed by the continued influential presence in the Administration of irresponsible war-mongerers and subversive saboteurs of our friendly and peaceful relations with other nations.

The country wants adequate defensive establishments and equipment, but SOLELY for defense. They should not fall into the hands of those who THINK aggression and TALK aggression, and would exhaust our resources and man power in AGGRESSIVE WARS.

The President's modified national defense program should be enacted by the Congress.

At the same time, however, the Congress should also enact legislation making it absolutely sure that the national defense armaments will not be employed in foreign wars WITHOUT A REFERENDUM VOTE BY THE PEOPLE.

GUARD CHILDREN!

BEING SURE that our sons and daughters is a principle [illegible] Massachusetts Senators and Representatives [illegible] consider Police Commissioner Timilty's plea for close supervision of all persons involved [illegible]

Under the terms of the Commissioner's proposed legislation, persons and [illegible] wardens, trustees, keepers or others connected with [illegible] correctional institutions would be required [illegible] the State Commissioner of Public Safety [illegible] known to be abnormal.

In turn the Public Safety Commissioner would give police departments [illegible] photographs, fingerprints and history of the persons [illegible] together with other information that might assist [illegible] in observing them.

Had such legislation been on our statute books three years ago [illegible] New Hampshire children and one in Massachusetts would in all probability be alive.

Let Mr. Timilty [illegible] law at the earliest possible day. It [illegible] SAFETY IN MANY ITS PHASES.

THE HIDDEN INGREDIENT! The American people are opposed to monopolistic abuses, yet at the same time they [illegible] distraction from the need for [illegible]

The American people [illegible] know the WHOLE STORY when it comes to [illegible] pocketbooks. And they certainly [illegible] overlook HIDDEN TAXES.

It is a matter of record that government—local, State and national—now takes vastly more out of the gross receipts of business than do the owners.

In fact, taxes now exceed wages and salaries paid to employes. In every article of modern commerce, the tax item becomes more and more a CONCEALED ingredient of cost.

Though monopoly should be prevented, no loose talk about monopoly should be permitted to act as a smokescreen to hide the growing "TAKE" by government out of the proceeds of industry.

THE HUMAN BRAIN has potential activity in itself apart from merely reacting to external stimuli. So says a psychologist at the University of Southern California.

Also, he tells us the brain produces characteristic action-patterns which, when recorded, are as individual as fingerprints.

Thus, the indefatigable curiosity of mankind, through science, learns more and more about the HOW of things. As once we explored the earth, now we explore the heavens, the uttermost minutiae and [illegible] the processes of the greatest of all mysteries, the action of living tissue.

But the WHY of things remains still unanswered.

Our scientists may [illegible] the electroencephalograph to measure and chart the energy of the brain, but that instrument cannot [illegible] WHY some brain originated the Beatitudes or Hamlet and WHY other brains find expression only in falsehood or [illegible]

DOG RACING at the old Readville trotting track [illegible] regardless of the merits or lack of merits of the proposed pari-mutuel venture, the people should be heard.

Quickly placing its stamp of approval on the track and refusing to listen to opponents, the Boston City Council has neither enhanced its own reputation for sincerity nor helped the cause of the license-seeking Readville Greyhound Association.

WHY THE BIG HURRY?

The Human Side of the News

Publicity, Booze, Night Life

By EDWIN C. HILL

SOME OF THE [illegible] Massachusetts Senators [illegible] Police Commissioner [illegible] Timilty's plea [illegible] supervision of all persons involved [illegible]

Under the terms of the Commissioner's proposed legislation, persons and [illegible] wardens, trustees, keepers or others connected with [illegible] correctional institutions would be required [illegible] the State Commissioner of Public Safety [illegible] known to be abnormal.

In turn the Public Safety Commissioner would give police departments [illegible] photographs, fingerprints and history of the persons [illegible] together with other information that might assist [illegible] in observing them.

Had such legislation been on our statute books three years ago [illegible] New Hampshire children and one in Massachusetts would in all probability be alive.

Let Mr. Timilty [illegible] law at the earliest possible day. It [illegible] SAFETY IN MANY ITS PHASES.

THE HIDDEN INGREDIENT! The American people are opposed to monopolistic abuses, yet at the same time they [illegible] distraction from the need for [illegible]

The American people [illegible] know the WHOLE STORY when it comes to [illegible] pocketbooks. And they certainly [illegible] overlook HIDDEN TAXES.

It is a matter of record that government—local, State and national—now takes vastly more out of the gross receipts of business than do the owners.

In fact, taxes now exceed wages and salaries paid to employes. In every article of modern commerce, the tax item becomes more and more a CONCEALED ingredient of cost.

Though monopoly should be prevented, no loose talk about monopoly should be permitted to act as a smokescreen to hide the growing "TAKE" by government out of the proceeds of industry.

THE HUMAN BRAIN has potential activity in itself apart from merely reacting to external stimuli. So says a psychologist at the University of Southern California.

Also, he tells us the brain produces characteristic action-patterns which, when recorded, are as individual as fingerprints.

Thus, the indefatigable curiosity of mankind, through science, learns more and more about the HOW of things. As once we explored the earth, now we explore the heavens, the uttermost minutiae and [illegible] the processes of the greatest of all mysteries, the action of living tissue.

But the WHY of things remains still unanswered.

Our scientists may [illegible] the electroencephalograph to measure and chart the energy of the brain, but that instrument cannot [illegible] WHY some brain originated the Beatitudes or Hamlet and WHY other brains find expression only in falsehood or [illegible]

DOG RACING at the old Readville trotting track [illegible] regardless of the merits or lack of merits of the proposed pari-mutuel venture, the people should be heard.

Quickly placing its stamp of approval on the track and refusing to listen to opponents, the Boston City Council has neither enhanced its own reputation for sincerity nor helped the cause of the license-seeking Readville Greyhound Association.

WHY THE BIG HURRY?

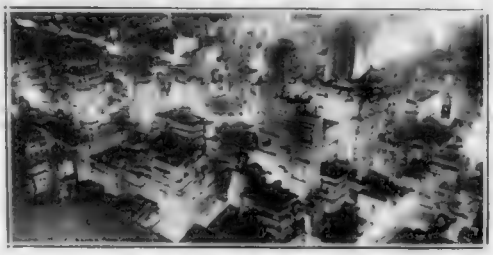

GOTHAM'S PANORAMA OF LIGHT

Powerfully, It Lures Human Moths

"high kicking and low thinking," as descriptive of the haut monde of his day.

Pete bore a famous name, he was handsome and generous, had a flair for clothes, and a genial way which always made him the life of the party. But, after a few years of pleasant dalliance, he was broke—flatter than a flounder. The old family fortune had somehow oozed away.

He got some backing, staged a show, flopped, did a short stretch as a theatrical press agent, made a brief comeback as a wine agent, tried to sell life insurance, and finally became a race track tout. I saw him three or four years ago, shabby and let down, pouches under his eyes, the years [illegible] rowing in [illegible]

AND THEN I saw Pete just the other day, [illegible] prosperous-looking [illegible] Bond Street tailoring, his Harvard A. B. liberty ties and his inside tip on the [illegible] race. He was somewhat reticent about his new job but I got the story, partly from him and partly from one of our mutual friends.

Pete is the [illegible] for the swankiest midnight [illegible] closing spot in New York. In funds again, he lives at an exclusive club and circulates in the inner strongholds of Mayfair and lures iridescent moths to the white lights.

NIGHT CLUBS [illegible] from the first, knew the value of the newspaper patronage. During Prohibition years this was not quite the asset it is today, as there was at least a hint of something furtive and illicit about the speakeasies and the higher social caste had certain reserves about too much blatant night [illegible] notoriety.

That was left to raffish "sugar daddies" and "butter-and-egg men." And how quaint, even in this brief span of years are these one-time world tags of nocturnal revel!

This all [illegible] is past. Never before has the Social Register's main cast of characters been so elaborately pictured, so flailed over by the columnists and town wits, so garishly portrayed in even its most casual elbow-bending and [illegible] exercises.

The [illegible] press agent was a good [illegible] Straight into the [illegible] rode the gallant [illegible]

WHICH BRINGS me to my friend, Pete, who, incidentally, [illegible] off those [illegible] brations. That isn't his name, but certain [illegible] are necessary in telling about him, and that will do.

Pete, rounding 50 now, was one of the lustiest of the town's high-steppers, soon after the turn of the century. I believe it was in reference to Pete that the late Ned Hamilton [illegible] tossed off the phrase,

'BUGS' BAER SAYS:

ENGLAND will spend one hundred million dollars to build bomb-proof cottages for two. The new idea of a cosy little nest is a concrete turret with a reinforced steel attic.

THE ENGLISH garden with its rhododendrons and dahlias must give way to The British Air Raid Bungalow, consisting of a bomb-proof cellar with a southern exposure.

HAPPY VILLAGES will be modeled on those of prairie dogs with more exits than entrances. And plenty of both. England expects trouble. And expects it postage due. There's enough peace in Europe now to start six or seven wars.

THOSE WARS will consist of bombing babies and hospitals as approved in co-operative blueprints signed in Spain and China. That's why the English marriage contracts now read: *"Do you take this man to be your duly appointed sergeant-in-charge-of-barracks? Do you take him for battle or for worse? In defeat or victory? To respect, honor and obey and to follow after? All in favor take one pace forward."*

THE ENGLISH don't scare easily and they build bomb-proofs just for the maids and butlers. You will still find the master out on the lawn with his walrus moustache and his range-finding binocles.

WAR IS [illegible] War and [illegible] body would have it [illegible] ent. Even in a bomb-proof turret the inquisitive Briton will want to know what's going on. And like a chicken going places in a crate he will always have his head out.

LISTEN, WORLD!

By ELSIE ROBINSON

[illegible]

A MINIATURE MADRID [illegible]

A miniature Madrid filled with the broken dreams and scuttling fear of [illegible] where I myself was to know desperate, bewildered years. Yet, with those years, such glimpses of peace as I have never known before or since. For back of those brawling bars . . . beneath those grim gambling tables . . . hidden from the outbursts of greed or murder which fouled the street above, lay the "patios."

Not to be seen from above, those patios. One came to them through the upper trading rooms . . . then down a rickety stair . . . across a dark, many-alcoved cellar where the family slept through the long glare . . . and so across the sill into a small walled space of fruit and flowers and smooth swept earth where the family life went on.

* * *

THOSE PATIOS never have I seen their like. Filled with laughter and song and the heart-[illegible] scent of golden oil and new-made wine [illegible] cheese and home made sausages. With Carmelita [illegible] the green gloom of some ancient fig [illegible] her black against the warm gold of her skin her lips as fragrant as her scarlet rose.

Little "places apart" [illegible] that went on and on despite what happened overhead. Quiet, walled gardens that fed the soul as well as the body.

How we need them today!

HOW WOULD YOU LIKE A HERBARIUM?
Earle Anderson Who Invents New Hobby

Girl About Town

by MARGUERITE DOWNEY

[illegible] an international [illegible]

Voice of Broadway

by DOROTHY KILGALLEN

THIS IS INFORMATION: Walter Chrysler [illegible] the motor magnate is so seriously ill his friends are [illegible] . . . Alma Alderman wife No. 2 of Ruth Etting's present husband Myrl Alderman who is suing the torch singer for alienation of affections will get a surprise when the case is tried in Los Angeles. Ruth's star witness will be Mrs. Alderman No. 1, Helen . . . The [illegible] McEvoys are rehearsing nursery rhymes again . . . A former high government official, who resigned his post recently, did so because he is implicated in the Coster scandal . . . Eileen Wenzel, of the Midnight Sun beauty barracks and Don Carlo Capece Minutolo diBugnano the Marquis, to you are yum, yum . . .

MY MAN POWELL: Director Gregory La Cava the cinema genius, was recalling an incident that occurred during the making of "My Man Godfrey" . . . He shot the first few scenes with William Powell, who played the hero, but when he saw the rushes he felt somehow the scenes had missed their mark . . . He invited Powell to his office after work the next day . . . "You haven't 'found' Godfrey," he told the actor. "Let me explain" . . . He set out a bottle of fancy brandy and as he explained the nuances of Godfrey's character, he and Powell tilted the glasses in a demonstration of mutual understanding . . . The conference lasted far, far into the night . . . Neither participant recalls how it ended . . . But the next day Powell who did not report for work wired La Cava: "We may have 'found' Godfrey but we lost Powell!"

FACES IN MANHATTAN: Postmaster Jim Farley [illegible] with the [illegible] of the Indian [illegible] Charles Baum to play [illegible] which [illegible] to the President [illegible] F. D. R.'s favorite tunes . . . Detectives [illegible] of the [illegible] Broadway squad [illegible] past the rear [illegible] to get a good look at the screen's Public Enemy Number One, amiable Edward G. Robinson . . . Anita Colby, the beauty dancing in the Stork Club, with her hair tied in a queue in back like G. Washington's . . . James Wong Howe, noted cameraman, tearing into a plate of [illegible] at the House of Chan presided over by Sou Chan, lineal descendant of the first Emperor of China . . . Robert Benchley, looking sentimental when the Latin Trio serenades him at the Club Gaucho . . . Playwright Sidney Kingsley rhumbaing with a lady in red while his companion the cinema's Margo, gyrates with Cartoonist Ham Fisher and Mrs. Ham trips the light fantastic with Maxie Baer, on the Stork parquet.

GOLD STARS: To Artie Shaw's magnificent clarineting at the Lincoln Blue Room and to his whole band, especially the saxophone section, which is better than wonderful.

To the glorified cook book "Of Cabbages and Kings" by William [illegible] which is going to its second printing.

To the Sunday midnight jam sessions at the [illegible] Club, with Bill Robinson and Louis Armstrong [illegible] themselves.

To the lovely song "It Was Never Anywhere You" from Knickerbocker Holiday.

ACTOR WILLIAM POWELL
"'Found' Godfrey, But Lost Powell"

CURB 'FIXING'

By HUGH S. JOHNSON

[illegible]

EDITOR'S NOTE: Contributors who sign articles are allowed to express their thoughts freely in the Boston Evening American so that readers may have the advantage of various views on important issues. The views of these contributors, however, are not necessarily endorsed by the Boston Evening American. They are printed on their face value and must be considered on their face value.

Betty Alden on Beacon Hill

O[illegible] . . . The [illegible] Mr. and Mrs. Wilfred Shrigley of [illegible] Neck, are [illegible] of their daughter Virginia [illegible] George Duff of Santa Barbara, California . . .

[illegible]

[illegible] Country Day School [illegible] Geneva, Switzerland [illegible] in November at a [illegible] the Union [illegible] Mrs. Howard Wa[illegible], Jr. [illegible]

Her future bridegroom is the son of Dr. and Mrs. Howard Duff of Santa Barbara . . . [illegible] at Harvard [illegible] . . . Mr. and Mrs. Shrigley are giving a tea next Saturday in honor of the engagement at the [illegible] of Beacon street . . . There are no [illegible] plans for the wedding . . .

• • •

'Stars in Your Eyes'

"STARS IN YOUR EYES" is the name of [illegible] new musical comedy . . . and [illegible] to get seats for the first performance at the Shubert Theater last [illegible] . . . [illegible] MISTER [illegible] . . .

[illegible]

[illegible] Mrs. [illegible] . . .

[illegible]

[illegible] attended with Mrs. [illegible] . . . [illegible] over her black gown . . . Mrs. H[illegible] gown with a crimson bolero . . .

Mrs. [illegible] temporarily forsook her [illegible] the Gardenia Ball which she is sponsoring [illegible] for the Charlotte Cushman Club, to enjoy [illegible] with Mrs. Warren Danforth . . . Vivid purple orchids [illegible] Mrs. James J. Phelan's pale blue gown [illegible] were two other fashionable first nighters . . .

[illegible] conversation in the lobby with Ralph [illegible] who is STILL the best looking man on the North Shore [illegible] of North Shore girls, [illegible] Preston, Cynthia Sortwell and Mrs. Marshall Fabyan, Jr. . . . Judge and Mrs. Louis Green and their daughter, Lois Tanner Green, made a threesome for an early dinner in the Merry-Go-Round before going on to the show . . .

Hugh Bancroft and Bettina Gray, who are getting to be one of the frequently together twosomes, were also among the first nighters, and Mr. Bancroft's sister, Mrs. William C. Cox, and Mr. and Mrs. John Saltonstall were also present.

VIRGINIA SHRIGLEY, whose engagement to George Duff of Santa Barbara, Cal., is announced today by her parents, Mr. and Mrs. Wilfred Shrigley of Boston.

THOSE TANTALIZING FLORIDA POST CARDS!

[illegible] post cards [illegible] Mr. [illegible] David [illegible] Mrs. [illegible] O [illegible]

Advertisement

Brush Away Gray Hair Look 10 Years Younger

[illegible] you can quickly [illegible] of gray to [illegible] brown or black [illegible] brush does it [illegible] of your [illegible] of hair. Guaranteed [illegible] faded hair alluring [illegible] money back. Only [illegible] for free test [illegible] of hair. Ken[illegible]

Advertisement

WHY WIVES NAG!

Don't blame wives and mothers who get cross and [illegible], worn out and exhausted trying to do every day housework, look after children and manage the home when they [illegible] woman neglects her [illegible] and becomes impatient with everyone and everybody, and doesn't real[illegible] that [illegible] ailment is a cause [illegible]. When that's what's wrong [illegible] Kelpamalt.

The body's chemical processes that change digested food into rich blood, firm flesh and the strength and energy you need to feel on top of the world, require certain minerals . . . elements often deficient in the daily diet. Kelpamalt helps provide these nutritional elements without which good nourishment may be wasted. Its iron, copper and calcium, plus its natural sea-plant iodine, help the system get the real good out of food.

Start Kelpamalt today. Thousands report they eat, sleep, look and feel better and add [illegible] extra pounds when they are underweight. Millions upon millions of tablets are used annually. Money back if you are not satisfied with results. Kelpamalt costs but little to use. Your druggist has it.

Snow Sports, Kearsarge, Call Proparvulis

It's on to Kearsarge, N. H., the week-end of January 28 for the sports-minded set of the Proparvulis Club, busy collecting their skis for their winter sports week end at the Russell Cottages.

All the final plans for the gay affair will be announced by Katherine Forbes of Brookline, the committee chairman, at the regular meeting of the club, Sunday afternoon at 3 o'clock in the Copley Plaza.

Martha Doherty, director of St. Thomas More Lending Library, will be the day's guest speaker, discussing "The Contribution of Catholic Authors to Present Day Life."

Mary Kelley, talent chairman, will present Adelaide Breen, solo pianist, and Gerard Mulranan, well-known tenor, as the day's musical features.

FASHION BRIDGE WILL AID CHARITY

A bridge and fashion show Saturday afternoon in Filene's restaurant is being held by Mrs. Bernard M. Burke of Winchester in aid of the cake and candy table of the recent Guild of the Infant Saviour bazaar.

Mrs. Joseph S. Stanton, who directed the table, is co-chairman of the affair, at which a parade of glamourous spring fashions and [illegible] styles will be the highlight.

Arboretum Club Goes To Bermuda

Bermuda in April is the exciting [illegible] members of the Arboretum [illegible] the club's annual trip in April.

[illegible] the group [illegible] to Washington, but this year the committee [illegible] of Mrs. Harold Hatfield has chosen the sunny [illegible] destination of its annual spring [illegible].

At its meeting tonight in Fraternity Hall, the group will be entertained by a [illegible] film presented by [illegible] Roberts. Chief feature of the night will be a talk on economics by Hon. Patrick J. Moynihan.

Mrs. A. A. [illegible] chairman of the evening, which will be preceded by a [illegible] meeting conducted by Mr. Edward F. Abbott, club president.

[illegible] this evening are Mrs. Christopher Sheehan, Mrs. William Stratton, Mrs. [illegible], Mrs. Lester Killian, Mrs. [illegible], Mrs. William [illegible], Mrs. Frank [illegible], Mrs. Elizabeth Hogarty, Mrs. [illegible], Mrs. Eugene M[illegible] and Norma Freeman.

Mrs. G. [illegible] McDonald will [illegible].

"Girl About Town" comments most sports writer and columnist, every day in the Boston American.

Have Doctor Come

IF QUICK-ACTING BAYER ASPIRIN FAILS TO RELIEVE DISCOMFORT OF

COLDS RAW THROAT

1. First take two Bayer Aspirin Tablets in a glass of water, to relieve that aching soreness that usually comes with your cold.

2. Then dissolve 3 Bayer Tablets in ⅓ glass of water and gargle to relieve scratchy feeling in throat due to a cold.

3. If temperature does not go down — if throat pains and aches are not quickly relieved — call your family doctor.

Thousands Know This Easy Way to Quick Relief

TAKE A MINUTE to look at the pictures above. They may save you hours of discomfort next time you have a cold or the raw, scratchy sore throat that comes with colds.

For these pictures explain the simple way — with genuine Bayer Aspirin — to get quick relief from your pain discomfort. A way countless thousands will tell you is amazingly fast and effective.

Try it. Then — because ANY cold can lead to serious consequences — pneumonia or influenza, for instance — SEE YOUR DOCTOR. He will tell you whether your cold is serious, and what treatment to follow.

In all probability, he will tell you to continue with the Bayer Aspirin because it acts to relieve the painful discomforts of a cold with remarkable speed. And because it acts to reduce fever. This simple treatment has largely supplanted the use of strong medicines in the treatment of cold symptoms. Perhaps the simplest and most effective way yet discovered.

Remember to ask for "BAYER ASPIRIN" by its full name — not for "aspirin" alone. Get real BAYER ASPIRIN tablets this way.

PAINS — *Fast-acting Bayer Tablets are used by millions on doctors' advice for prompt relief of Headache — pain from Rheumatism, Neuritis, Neuralgia.*

15¢ FOR 12 TABLETS

2 FULL DOZEN 25¢

Smart Set Styles

By ANNICE BRINK

HANKIES [illegible] apt to say or illustrate [illegible] anything these days. We've seen some with Broadway bright light signs [illegible] over them, for the night [illegible]ers. French railway signs would intrigue the traveler, and think of being able to match your mood of poignant nostalgia (it's fun to have that ailment once in a while) with a neck kerchief which says tenderly, "Je pense a vous, je pense a vous, je pense—" Well, the designer who thought of the scenic affair we show you (his name is Burmel) made up a grand series of Boston-scene scarves and hankies. Same idea, but local scenes. One Boston shop features them, and if you'd adore to have or give away one, phone us at LIberty 4000, week-days until 5:30 for shopping information, or write.

YOU CAN BE BEAUTIFUL

Astringent Eye Cream Refines Wrinkled Skin

By ARLINE GOULD

IT'S WHEN everything is going merry as a marriage bell . . . when there are more exciting things to do in one week than 24 hours a day will allow, or there's the dazzlement of discovering that you've met the kind of person you were sure never existed outside the covers of a best-seller . . . that's when it's tough to realize youth's preliminaries toward departure show up around your eyes.

Try to fool yourself though you might . . . that this is a gray day which casts shadows, or the sun streaming into your mirror-window is too harsh, or a little catching up on sleep might be the thing . . . it's time to find out what the most unusual eye cream we've ever found can do about it all.

You've heard us rave about highly emolient eye creams that softened and smoothed the skin. They deserved their praise. But this new eye cream does more. It has additional astringent properties which draw to a new, fine, firm grain the skin around the eyes which all too easily becomes lax and wrinkled.

We can't imagine why no one thought of this marvelous astringent idea before. Also the cream rates with us first of all because it is so lightly emolient that it almost pours. It is one of the fastest absorbing creams we've ever run across. Certainly the fastest of its particular classification. That has possibilities. You might use it during a long, soapy and fragrant evening bath if you don't want to go to bed with your eyes encircled with glistening goo.

To learn about this highly unusual new astringent eye cream, phone Arline Gould, LIBerty 4000, week-days until five-thirty, or write her at the Boston American, including a stamped, self-addressed envelope.

Love

And Marriage

They Don't Approve

DEAR MISS FAIRFAX:

[illegible]

. . . a situation? P. R.

Your [illegible] acquainted with the [illegible] at her home is very [illegible] your favor. And [illegible] sensible, they [illegible] her there.

If young people are allowed to see each other under the parental roof they are much more likely to fall in love and fall out again than when so much effort is made to keep them apart.

However, I'd advise you to be patient. And my advice to the [illegible] parents is not to [illegible] youthful marriages by raising barriers between young people who are probably only temporarily interested in each other. If they're left alone, they're very likely to change their affection to someone else in six months' time.

Dainty Medallion

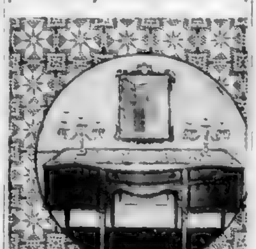

Lovely is as lovely does and goodness knows this crocheted medallion does [illegible] for any room, even though it's the very A B C of crochet. Try it and see. Pattern 1959 contains directions for making medallion; illustrations of it and of stitches; materials required; photograph of medallion.

Send ten cents in coin for this pattern to Boston Evening American, Needlecraft Department, [illegible] Eighth avenue, New York, N. Y.

Cooking

Winter Fruits

FROM MARTHA LEE'S WEDNESDAY BROADCAST OVER STATION WMEX — 11:30 A. M.

[illegible] juice.

HOW TO COOK

With the exception of dried figs we add sugar only the last five minutes of cooking.

RAISINS: Allow 1 cup water for each cup of raisins, boil 10 minutes and add [illegible] tablespoon sugar for each cup fruit.

PRUNES: Wash, cover with water and boil 45 minutes to 1 [illegible] of the fruit. No sugar is needed but add [illegible] tablespoons for each cup of prunes if desired. Some cooks add a bit of lemon juice or slices of [illegible].

APRICOTS: Wash, cover with water and boil 40 minutes. Add [illegible] cup sugar for each cup of apricots.

PEACHES: [illegible]

FIGS: [illegible]

PRUNE BAVARIAN CREAM

[illegible]

Sing Songs

[illegible]

★ GIVE YOURSELF ALLURE with a Screen type Permanent $1.50 COMPLETE

Includes Shampoo, Trim and Set

DUCHESS Beauty Salon

92 TREMONT ST., 3RD FLOOR

Next to Tremont Temple. Phone LAF. 9693

Relieve the discomfort—put 2 drops Penetro Nose Drops in each nostril—the astringent-like action of the ephedrine and essential oils relieves the congestion, permits freer nasal breathing. Soothing cooling, quick-acting. Feel relief with every breath you take.

PENETRO NOSE DROPS

NEW...a CREAM DEODORANT *which safely* STOPS *under-arm* PERSPIRATION

1. Does not rot dresses, does not irritate skin.
2. No waiting to dry. Can be used right after shaving.
3. Instantly checks perspiration for 1 to 3 days. Removes odor from perspiration, keeps your armpits dry.
4. A pure, white, greaseless, stainless vanishing cream.
5. Arrid has been awarded the Approval Seal of The American Institute of Laundering for being Harmless to Fabric.

39¢ a jar

TEN MILLION jars of Arrid have been sold. Try a jar—at any store selling toilet goods

ARRID

KIT CARSON Avenger!

By EVELYN WELLS

CARSON BECOMES CIVIL WAR COLONEL

CHAPTER 25

"You [illegible]," said Carson. "If you had [illegible] I might show it."

For Mrs. W[illegible] was an arrow through her heart. The [illegible] passed [illegible] time to kill her before [illegible]. But [illegible] driven away by the Indians.

The [illegible] was never rescued. Congress [illegible] $1,000 for [illegible]. It was not accepted. The Indians [illegible] Probably on the plains of New Mexico some Indian [illegible] bears her blood in their veins.

Back on the [illegible] at Rayado, happy with his family about him, Kit [illegible] turned more and more to the little daughter he had left behind in contentment at St. Louis when first he met Frémont. Josefa was simple hearted was caring for her own niece Teresita. There was room in her heart for Kit's child.

Kit in 1850 [illegible] over the [illegible] Arkansas.

He took with him [illegible] and many [illegible] and [illegible] Santa [illegible].

A group [illegible] by their wagons [illegible] formed [illegible] was [illegible] a [illegible] was [illegible].

[illegible] was [illegible] of [illegible] and [illegible] Kit [illegible] Indians [illegible] Kit [illegible] Indians [illegible] Kit [illegible] Indians

BOSTON after DARK

By GEORGE HOLLAND

SUCCESS STORY. They eat regularly in New York—those with the price of a meal—and there's gayety and a bit of living . . . Making camp in the big city, even if one has to leave Boston, is not quite the experience, say, of becoming a Chinese missionary . . . Jack Conway, this paper's sports editor, drew these comforting comparisons in a keynote speech at the great dinner in honor of John A. Malloy at the Copley Plaza last night . . .

George Holland

He spoke for the editorial staff of the daily paper so long edited by Mr. Mullen until his elevation to the general management of the Hearst newspapers.

It was a comforting speech to the boys and girls who dug out the news and prepared it for the public under the Malloy regime . . . It begat a cheery mood an hour before "the last call for the bar" and the Merry-Go-Round went round to smiles and laughter instead of swivelling through a moat of tears.

With a bit of weeping to [illegible] Jack Malloy was [illegible] a writer of sincerity. Writer may be the wrong word . . . Sincerity isn't . . .

Your correspondent really believes that at least half of last night's gathering—those who really knew Jack Malloy—would have been present to pay him homage if the next railroad entry on his expense blank read "Boston to Omaha," instead of "Boston to New York" . . . A "right guy" to us, the marvellous tribute thrilled his subordinates as much as it must have thrilled himself!

Once Over Lightly:

Laugh at this, if you wish, but Richard Harlow of Harvard may be the next football coach at Boston College . . . Coach Harlow may object (with reason) to this column's guesses about his future. . . Sturdy soul that he is, he will not object to a mention of the truth that the proposition has been broached.

In the February issue (1938) of Harper's Bazaar, Elsa Maxwell wrote in her article "I Live By My Wits," in which she gave an alphabetical list of her contemporaries and an opinion of each: "Mr. and Mrs. William H. Vanderbilt—I hope for the sake of the State of Rhode Island that it has the sense some day to elect him governor." . . . It had, Elsa . . .

Priscilla Hastings Johnson, a niece of the veteran "Lake McGluke," widely-read columnist of the Cincinnati Enquirer, is convalescing from an appendectomy at Mt. Auburn Hospital . . . Miss Johnson is a student at the Modern School of Applied Art.

While touching on hospitals, a gent close to Mayor Tobin chided the [illegible] early today for [illegible] in the "lead" of yesterday's [illegible] that Mrs. Tobin was hospitalized . . . The only answer to that was that mindreading is one of many [illegible] lesser accomplishments . . . And he did not so name it was a secret . . .

Everyone who knows Mrs. Tobin becomes an admirer, and causing her inconvenience would be one of the things an admirer (and here's one) could not subscribe to . . . The name of the hospital was not used on the chance that she might be bothered by phone calls . . .

In honor of Senator Dave Brackman, a huge testimonial is being planned for February 14 . . . Paul Lees, press-agent of the Metropolitan will make it a St. Valentine's Day wedding, and the name of the bride-to-be is Edith Friedman . . . [illegible] honeymoon in Nassau . . .

Jimmy Durante, a bit greyer around the temples but bubbling with the same old pepperoo, heard a dozen good friends assure him he was never funnier than in his current show . . .

Top Sergeant Eddie Mack beat down the odds against "Hold that Tiger" Warrington (vs. Bob Pastor) in a fifty buck wager against a hundred at the Union Club last night . . . "Tige" and Pastor mix tomorrow night at the Argonne A. A. "S first show . . . Steve Mahoney, the popular Boston former sports editor, is treasurer of the new boxing club . . .

TODAY'S RADIO TIMETABLE—WEDNESDAY, JAN. 18

	590 K—WEEI	950 K—WBZ	1230 K—WNAC	1010 K—WAAB	1500 K—WMEX
5:00	Boston Hour	Interlude	Adventure	Racing Matinee	Comic Page Club
5:15	Boston Hour	Terry and Pirates	Tour Family—Wine	Racing Matinee	Today's Winners
5:30	Admiral Byrd	Wisdom of Navy	All-American Boy	Racing Matinee	Today's Winners
5:45	Mighty Show	Adventure Sketch	Little Orphan Annie	Dorothy [illegible]	Annie Brigade
6:00	News	News	News	Dinner Concert	News
6:15	Specialty Show	Dance Revue	Sport Roundup	Dinner Concert	Italian Review
6:30	Sport Rendezvous	Serenaders	Spotlight Revue	Dinner Concert	Sports Trail
6:45	Rhythm Revue	Lowell Thomas	Musical Rendezvous	Johnson Family	Russell Byrd Orch
7:00	County Seat	Easy Aces	Amos 'n' Andy	News	Dinner Music
7:15	Lum and Abner	Lost Persons	Edwin C. Hill	Tough Parade	Five Star Final
7:30	Quizzing	The Revelers	Sports	Lone Ranger	Pete Hermao Orch.
7:45	Quizzing	Vocal Varieties	Four Stars Tonight	Lone Ranger	Varieties
8:00	Gangbusters	Midweek Function	One Man's Family	Cincinnati Music	"Wordmaster"
8:15	Gangbusters	Midweek Function	One Man's Family	Cincinnati Music	Swing Songs
8:30	Paul Whiteman Orch	Hobby Lobby	Tommy Dorsey Orch	Harvard Basketball	Lee Grant Orch.
8:45	Paul Whiteman Orch	Hobby Lobby	Tommy Dorsey Orch	Harvard Basketball	Johnnies Steel
9:00	Star Theater	Jubilee Singers	Town Hall Tonight	Harvard Basketball	Hollywood Pastime
9:15	Star Theater	Jubilee Singers	Town Hall Tonight	Harvard Basketball	Dawn Memory Lane
9:30	Star Theater	Wings for Martins	Town Hall Tonight	Harvard Basketball	American Forum
9:45	Star Theater	Wings for Martins	Town Hall Tonight	Harvard Basketball	American Forum
10:00	It Can Be Done	People I've Known	Kay Kyser's Klass	Joey Trials	Wints Orchestra
10:15	It Can Be Done	People I've Known	Kay Kyser's Klass	Joey Trials	Wints Orchestra
10:30	Buddy Clark	Interest in Democracy	Kay Kyser's Klass	Jewish Contribution	Pete Hermao Orch.
10:45	Buddy Clark	Interest in Democracy	Kay Kyser's Klass	Jewish Contribution	News
11:00	News	News	News	Nye Mathew Orch	Amateur Night
11:15	Red Norvo Orch	Music You Want	Weather Forecast	The WLW Spotlight	Amateur Night
11:30	Vincent Lopez Orch.	Music You Want	Lou Breese Orch	Dick Jurgen Orch	Amateur Night
11:45	Vincent Lopez Orch.	Music You Want	Lou Breese Orch.	Dick Jurgen Orch	

Boston Movie Clock

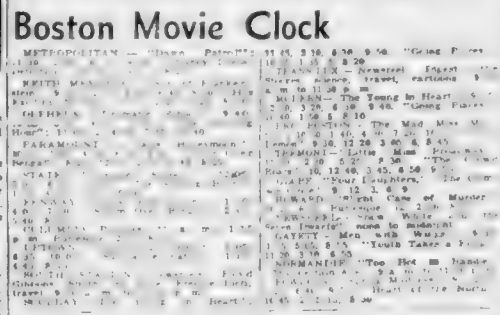

Cutest Thing

$1

A small boy was interested in [illegible] 5 years old. He saw a [illegible] and that it was a [illegible] Later he saw the [illegible] said to his dad who [illegible] was going [illegible] Cambridge.

Son (watching dog chase his tail): "Dad, what kind of a dog is that?"

Dad: "A watch-dog, son."

son: "I reckon he's winding himself up then."

Wollaston G. PEARSON

Lafs

$1

The Boston Evening American will pay $1 each for every "Laf" (funny) [illegible] Editor Boston Evening American [illegible] Boston, Mass.

Wm. H. O'Brien

CLASSES

Announcements

3—Hearings

Gay Parisian Belles
Mimi & Chita
Helen Carroll
Lovely Girls
CONTINUOUS MUSIC & ENTERTAINMENT
George Harris Orchestra
Delicious Dinner $1.50
The Latin Quarter
48 WINCHESTER ST. LIB 1585
"It's a trip to Paris"

SILVER DOLLAR Presents
EVELYN NESBIT

Dixie Faye	Rudy Williams Dave Coleman	Joe Donahue & Co
Johnny Dixon	Frank Decker	Gracie Stewart
Victora Rosa Cyrilla	The Four Debutantes	Montana Cowboys & Chick Harris and his Sweep and Sway Boys

JIMMY MALONEY HOST
SILVER DOLLAR BAR
642 WASHINGTON ST.

LEARN TO DANCE—ENROLL NOW
Boston's Foremost Arthur Dancing School
15 Private Lessons $5
Uptown School Modern Dancing
338 Mass. Ave. at Hunt.
Personal Direction Miss Shirley Howes
Ballroom Stage Tap Trial
Lessons by Appointment Only
Parties Under Auspices Boston Public Schools
Private Lessons Daily 9 A.M. to 11 P.M.
Harriett Carmen—25 Young Ladies Instructors
Expert Young Men Instructors for Ladies

ALL THIS WEEK
IRISH FESTIVAL
8-10-12 P. M.
BILLY KELLY
presents
A Gala Production with Irish Songs and Dances
Dainty Marshall's Orch. No Cover or Minimum
HOTEL ESSEX

SILVER SKATES DERBY
BOSTON GARDEN
Sunday, Jan. 22
2:00 P. M.
18,000 SEATS
TICKETS
Children 12 and under 25c
Adults 40c
Boxes 55c

BRADSHAW
Local Group Has Rail Aid Plan

By HUGH E. BRADSHAW
Financial Editor

The Boston Chamber of Commerce has developed a railroad policy of its own . . . Through its transportation bureau the [illegible]

[illegible]

RUKEYSER
President Accepts New Economic View

By MERRYLE STANLEY RUKEYSER
International News Service Economic Commentator

NEW YORK, Jan. 18. When President Roosevelt recently [illegible] of economy and advocated large-scale spending as a permanent policy, he was accepting, hook, line and sinker, the new [illegible]

[illegible]

In other words the new policy which the Chief Executive embraced is that hereafter America must exist part "free enterprise" and part state socialism (public investment).

Recommend Tax on U.S. Bonds Issues

WASHINGTON, Jan. 18 (INS). [illegible]

AG&E Books Refused for FTC Hearing

WASHINGTON, Jan. 18 (AP). The Associated Gas and Electric System served notice on the Federal Power Commission today that it would not submit its records or permit officers to testify on the [illegible]

[illegible]

Boston Stock Market

	Div. $	High	Low	Last	Chge
Am Pneu Ser pf		1⅝	1⅝	1⅝	+ [illegible]
Boston & Alb	6½	[illegible]	86	86	+ [illegible]
Boston Edison	8	150	150½	140½	+ [illegible]
Boston Elevated	5	53½	53½	53½	
Boston Her-Trn	a 40	10	10	10	
Boston&Me pr pf		7	7	7	+ ½
Bos&Me 1st & pf		1⅝	1⅝	1⅝	+ [illegible]
Cal & Hecla	b½	7⅝	7⅝	7⅝	[illegible]
Copper Range		5¼	5¼	5¼	+ [illegible]
East G&F [illegible] pf	b[illegible]	[illegible]	[illegible]	[illegible]	— [illegible]
E Mass R [illegible]	b[illegible]	[illegible]	65	65	+1
Employers [illegible]	c1	[illegible]	[illegible]	[illegible]	— ½
Isle Royale		2	2	2	
Maine Cent pf		16½	16½	16½	[illegible]
Maine Utilities		2	2	2	
Mergenthaler	b[illegible]	[illegible]	[illegible]	[illegible]	+ [illegible]
New Eng T&T	6	106	105	105½	— [illegible]
North Butte		[illegible]	[illegible]	[illegible]	+[illegible]
PennsylvaniaRR	b[illegible]	[illegible]	[illegible]	[illegible]	+ [illegible]
ReeceButHole M	b[illegible]	16	16	16	
Shawmut Assn	40	10½	10½	10½	
Uni Shoe Mach	[illegible]	[illegible]	[illegible]	[illegible]	— [illegible]

[illegible] dividend. [illegible] eighths. [illegible] stock dividend. [illegible] declared thus far for payment in 1939. b Paid last year. c Exclusive of extras in cash, stock or both.

BONDS

East Mass A 4½s 48	83½	83½	83½	+1½
East Mass B 5s 48	86½	86½	86½	+1

EMPLOYMENT

61—Employment for Men

BE A CERTIFIED WELDER
New England's Only Exclusive Welding School! Enroll now for January Classes. New England Welding Laboratories, Inc. 88 St. Stephen St. Boston. Com. 4215

[illegible]

HIGH school graduate to learn salesmanship. [illegible] Write Box [illegible], Boston American.

68—Instructions

1939 GOVERNMENT JOBS Commence [illegible]. Write [illegible] Boston American.

MASSACHUSETTS March clerical examinations. State, city service. $900 first year. [illegible] Prepare now. [illegible] Franklin Institute, [illegible] Boston.

IF YOU LIKE TO DRAW, SKETCH or PAINT Write for Talent Test (No Fee). Give age and occupation. Box A-328, Boston American.

GOV'T exams, jr. engineer, meteorologist. MONDELL INST., 230 W. 41st, N. Y.

Stock Prices Fail To Maintain Gains

NEW YORK, Jan. 18 (AP)—The stock market set its course for a rise today but had a hard time getting anywhere. An early upturn was followed by a scattered selling which shaved the gains, leaving the list somewhat mixed near mid-day. Minor advances were in the majority, however.

Boston Stock Favorites
NEW YORK PRICES

	Div	Last	Chge
Air Reduction	(e1)	60	+ [illegible]
Am Bank N	(f.80)	16	+ [illegible]
Amer Smelt	(b2.50)	48½	[illegible]
American T&T	(9)	153	
Am Tob B	(5)	89½	
Am Wat Wks	(a.80)	14⅝	+ [illegible]
Am Wool	(a3)	42	+ [illegible]
Anaconda	(b.50)	32½	+ [illegible]
Arm'r Ill pf	(b1.50)	43½	— [illegible]
Atchison	(a2)	38⅝	+ [illegible]
Atl Cst Line	(a1.50)	27	+1
Bethlehem Stl	(a3)	74½	+ [illegible]
Briggs Mfg	(b1)	28⅝	+ [illegible]
Brklyn M T	(a2.50)	12⅝	
Caterpillar	(a2)	46	
Celanese	(a2.25)	22⅝	+ [illegible]
Ches & Ohio	(f2.50)	[illegible]	
Chrysler	(b2)	77½	+ [illegible]
Colum G & E	(a.40)	7½	+ [illegible]
Comm'l Credit	(a4)	52⅝	+ [illegible]
Cons Edison	(2)	33	
Cont Can	(b2)	41	[illegible]
Corn Products	(3)	65½	+ [illegible]
Deere & Co	(b1.35)	19⅝	
Del & Hudson		22⅝	+ [illegible]
Douglas Airc	(b3)	71⅝	+ [illegible]
East Kodak	(6)	182	+ [illegible]
Elec Auto L	(b1)	32⅝	— [illegible]
First Nat Strs	(2.50)	45⅝	
General Elec	(b.90)	41½	
General Foods	(2)	39	+ [illegible]
Gen Motors	(b1.50)	47⅝	+ [illegible]
Gillette S R	(b.70)	7½	
Goodyear	(b.25)	35½	[illegible]
Grt Nor Ry pf	(a2)	27⅝	
Int Harv	(f2.55)	54⅝	— [illegible]
Int Nickel	(c2)	53⅝	+ [illegible]
Int P&P pf	(a2.50)	48	+ [illegible]
Int Tel & Tel		9	
Johns-Manv	(b.50)	101	
Kennecott C	(b1.75)	39⅝	+ [illegible]
Loew's Inc	(b3)	49⅝	+ [illegible]
Mont Ward	(e1)	49½	+ [illegible]
Nash Kelv	(b1.[illegible])	8⅝	+ [illegible]
Nat Biscuit	(1.60)	24⅝	[illegible]
Nat Dairy	(b1)	12⅝	+ [illegible]
Nat Distil	(a2)	7	+ [illegible]
N Y Central		20½	+ [illegible]
New Haven		1½	+ [illegible]
No American	(b1[illegible])	24⅝	+ [illegible]
No Pacific		13½	
Penn R R	(a.50)	22½	+ [illegible]
Phil Morris		98	
Phillips Pet	(a2)	41	— [illegible]
Pub Ser N J	(a2.60)	34⅝	+ [illegible]
Pullman	(a1.37½)	37½	+ [illegible]
Republic Steel		23	
Saf Way Strs	(b2)	3½	[illegible]
Schenley Dist	(b.50)	16½	+ [illegible]
Sears Roebuck	(a4)	71⅝	[illegible]
Socony Vac	(a1)	30⅝	+ [illegible]
Socony Vac	(b.50)	13½	
So Pacific		14½	[illegible]
Sperry	(b1.60)	45⅝	[illegible]
Stand Oil Ind	(a1)	28½	+ [illegible]
Stand Oil N J	(a1)	50½	— [illegible]
Stone & Webster		16½	+ [illegible]
Texas Corp	(a2)	47	+ [illegible]
Un Carbide	(f2.80)	88	+ [illegible]
Un Aircraft	(b1.50)	39½	+ [illegible]
United Drug	(a.50)	5½	— [illegible]
United Fruit	(e1)	67½	[illegible]
U S Ind Alco		23½	+ [illegible]
U S Rubber		47½	
U S Steel	(a1)	14⅝	[illegible]
U S Steel pf	(7)	118	+ [illegible]
West Union	(a2.50)	23	— [illegible]
West Air Br	(a1)	29½	+ [illegible]
Westinghse El	(b2.50)	113	+1⅛
Woolworth	(2.40)	49⅝	
Yellow Truck		19⅝	— [illegible]
Youngst Sh&T	(a3.00)	50½	[illegible]

(a)Paid last year. (b)Declared thus far for payment in 1939. (c)Exclusive of extras in cash, stock or both. (e)Payable in 1939. (f)Part payable in 1939.

ANNOUNCEMENTS

9—Funeral Directors

J. S. WATERMAN & SONS
SINCE 1832
FUNERAL SERVICE
Local and Suburban

Graham Funeral Service
1770 Washington St.
[illegible] anywhere in New England.

10—Monuments

$179 LETTERED AND DELIVERED IN N.E. [illegible] Quality at a Price. Write for designs and prices. THEO. J. CRAIG 14 FEDERAL AVE. QUINCY, MASS. Phone Granite 3783 or 1607

29—Medical

FREE, X-RAY
Examination and consultation and trial treatment absolutely free to all who call before Jan. 29, 1939. The X-ray treatment is accomplishing wonders in chronic [illegible]. No matter what your disease, [illegible] J. Walsh, M. D., 14 Boylston St., Boston, Mass., [illegible] the above offer. Office hours Tuesdays and Fridays 10 A. M. to 4 P. M. Other days 10 A. M. to 8 P. M. Closed Sundays and Holidays.

FREE EXAMINATIONS MEN WOMEN
BLOOD, SKIN, KIDNEY, BLADDER DISEASES
Reasonable Fee—Hours 9-8—Electric Treatments
C. B. CONNER, M.D. 32 BOYLSTON ST. HAN. 5938

21—Beauty Aids

ELECTRIC NEEDLE SPECIALIST
HAIR on ladies' faces permanently removed. No pain or scars. Physicians' references. Mollie Rapport 125 TREMONT ST., BOSTON RM 402 HAN 7284

RENTALS

93—Moving—Trucking—Storage

CHAMPION MOVERS
3 Rms. $10 Local [illegible]
5 Rms. $10 [illegible] Cha. 1858
[illegible] Bonded storage [illegible]

94—Unfurnished Apartments

WATERTOWN, $38 AND UP
[illegible]

100—Furnished Rooms

HOTEL ESSEX
ECONOMICAL WEEKLY RATES $8.00 up
Daily Rates—$1.50 to $3.00 [illegible]

104—Children to Board
[illegible]

105—Homes for Invalids
[illegible]

REAL ESTATE

80—Houses for Sale

QUINCY SINGLE
$[illegible]—$100 DOWN
$15 Month [illegible]

WE ARE GOING TO SELL
[illegible] in the Chenery School section of Belmont, make appointment to see, it should sell in a hurry. [illegible]

DANCING

Advanced Ballroom Class Every Tues. 8:30-11 P. M. New Beginners' Class Thurs., Jan. 19, 8:30-11 P. M.
$1 STRICTLY PRIVATE TRIAL LESSON $1
TAP—BALLET—ALSO TAUGHT
PAPARONE STUDIOS, 1088 Boylston St. Est 1914 [illegible]
My REPUTATION Is Your PROTECTION
BALLROOM Guaranteed in 4 LESSONS TAP Also TAUGHT
PROF. RITTER 177 TREMONT ST. DEVonshire 7130
NOVIKOFF Russian Ballet School Classes forming. Children. Adults. [illegible]

FOR SALE

129—Furniture

UPHOLSTERERS, ATTENTION!
I want a hand powered cushion filler. What have you? 33 Bridge St. Salem [illegible]

Beauty hints by Arline Gould every day in the Boston American.

Buy Your Car Now

National Thrift Week—Used Car Sale

Listed by Make and Price

Chevrolet

$285 CHEVROLET 1935 4 Dr. Sedan ... J. J. BRODERICK MOTORS 636 Columbia Rd Dorchester GEN 5400

$485 CHEVROLET 1936 Town Sedan ... J. J. BRODERICK MOTORS ... Columbia Rd., Dorchester GEN 5400

$295 CHEVROLET 1935 Sedan ... HAROLD O'NEIL 264 Columbia Rd Dorchester DOR 2300

$465 CHEVROLET 1938 Master Cpe. Very low mileage. A beautiful car worth a lot more money ... WAY LAND MOTORS Waltham 2900

$295 CHEVROLET 1936 Coach ... MAL DEN AUTO EXCHANGE, 200 Eastern Ave MALden 2100

$395 CHEVROLET 1937 2-Dr. Sedan. With radio and heater. Priced real low ... PRINCETON MOTOR SALES Cor. Rt. Artery & Rtway, Som Som. 8282

$420 CHEVROLET 1937 Sedan Delivery ... GEORGE W. LEIGHT, Ford Dealer 1000 Mass. Ave. Cambridge TRO 0200

$645 CHEVROLET 1938 Master De Luxe Town Sedan ... CYPRESS MOTORS 316 Boylston St Brookline LON 3737

Dodge

$395 DODGE 1937 R S Coupe ... CYPRESS MOTORS, 316 Boylston St., Brookline, LON 3737

$325 DODGE 1935 4 Dr Sedan ... J. J. DELANEY INC Watertown Sq BEL 8000

$525 DODGE 1937 Four 4-Dr. Sedan ... MacGREGOR'S GARAGE 582 Main St Waltham 1000

$541 DODGE 1937 De Luxe Four Trunk Sedan ... SOMERVILLE BUICK INC 731 Mcgrath Hwy (No Artery) SOM 1515

$395 DODGE 1936 4 Door Touring Sedan ... Perfect in every way. A steal ... HAROLD O'NEIL 264 Columbia Rd., Dorchester, Hlls. 2300

Ford

$395 FORD 1936 Beach Wagon ... Ready to go in every respect. See Mr. Tersolo at BEVERLY MOTOR SALES 133 Rantoul St Beverly 3078

$195 FORD 1935 Pontiac Sedan ... HUB

OLD O'NEIL 264 Columbia Rd Dorchester Hlls 2300

$325 FORD 1937 Tudor ... J. J. DELANEY INC., Mat Square Sq BEL 8000

$55 FORD 1932 Coupe. This car is in A-1 condition ... Hoffman, COOMBS MOTORS 49 No Beacon St MID 2650

$170 FORD 1935 Tudor ... Mr. Hoffman COOMBS MOTORS MID 2650

$395 FORD 1937 De Luxe Touring Sedan ... and heater. A beauty ... PRESCOTT MOTORS 2216 Centre St W Roxbury PAR 4650

$5 FORD '32 Tudor De L. ... Insurance and ... others ... SEPENDID MO DOWN YORK CARCO, 1135 Boylston St Com 8416

$425 FORD 1937 De Luxe Club Coupe. Heater. Washington blue finish. A value ... NEWTON MOTOR SALES, 777 Wash St Newton North 4900

$475 FORD 1938 "85" Trunk Tudor. Like new. Special price today ... DUNHAM CHEVROLET CO. 433 Washington St Newton North 5650

$325 FORD 1938 Trunk Tudor ... and heater. Low mileage. A real buy ... NEWTON MOTOR SALES 777 Wash St Newtonville New 4900

$395 FORD 1936 Station Wagon ... Heater. A Special Buy ... NEWTON MOTOR SALES 777 Wash St Newton North 4900

$325 FORD 1936 4 Pass Trunk Sedan ... Exch. Corp., 130 B'way, Som. SOM 0080

$325 FORD 1936 Station Wagon ... Heater. A real buy ... LOW LAND MOTORS, WALTHAM 2900.

$135 FORD 1933 Tudor Sedan ... Coach, in A-1 condition ... Mr. Jones, CRESCENT MOTORS REA 7415

$535 FORD 1937 Station Wagon ... Very low mileage. Just a real Good buy. WAYLAND MOTORS Waltham 2900 Open Sunday and evenings

$299 FORD 1936 De Luxe Tudor ... Motor recondi tioned. Robert ... Brookline ... see this one at Hoffman, COOMBS MOTOR 49 No Beacon St Watertown MID 2650

$425 FORD 1937 De Luxe Coupe ... Heater. Very lovely ... NEWTON MOTOR SALES, 777 Washington St New 4900

$350 FORD 1936 De Luxe Tudor ... Heater ... Extremely low mileage ... NEWTON MOTOR SALES 777 Washington St. New Newton New 4900

$350 FORD 1938 Cont. Coupe. De Luxe ... Heater ... CYPRESS MOTORS 316 Boylston St Brookline LON 3737.

$250 FORD 1936 Sedan ... Very clean ... CYPRESS MOTORS 316 Boylston St., Brookline, LON 3737.

Buick

$695 BUICK 1938 Town Sedan. Heater & ... Rutherford S J McNEILLY, INC 639 Hammond St. Chestnut Hill LON 0321

Hudson

$545 HUDSON 1937 6 Dr Trunk Sedan. ... Mr. Tersolo, BEVERLY MOTOR SALES, 133 Rantoul St Beverly 3078

$145 HUDSON 1934 2-Door Sedan. ... heater. Priced right ... CYPRESS MOTORS 316 Boylston St Brookline LON 3737.

La Salle

$695 LA SALLE 1937 4-Dr Touring Sedan ... Has every extra ... Mr. Rutherford, S. J. McNEILLY, INC. 639 Hammond St., Chestnut Hill, LON. 0321

$431 NASH "Lafayette" 1937 6-Door Trunk Sedan. Heater and defroster. Runs as perfect as new. Low mileage ... SOMERVILLE BUICK INC., 731 Mc. Grath Hwy (No Artery) SOM 1515

$95 NASH 1932 7-Pass. Sedan ... A good ... CYPRESS MOTORS, 316 Boylston St., Brookline, LON. 3737.

$591 OLDSMOBILE 1937 6-Dr. Trunk Sedan. Equipped with radio, heater, brand new white wall tires ... PRIDE BUICK, INC. 731 Mcgrath Hwy (No Artery) SOM 1515

Packard

$5 PACKARD '32 6-Dr. $12.76 mo. ... plates 12 mos. to ... SEPENDID MO. DOWN YORK CARCO, 1135 Boylston St. Com. 8416

Plymouth

$395 PLYMOUTH 1936 De Luxe 4-Dr. Sedan. ... CYPRESS MOTORS 316 Boylston St., Brookline, LON. 3737

$250 PLYMOUTH 1936 4-Dr. De Luxe Sedan with trunk. Wonderful ... Mr. Tersolo, BEVERLY MOTOR SALES, 316 Boylston St Brookline LON. 3737.

$5 PLYM. 37 Conv. Cpe. $16.36 mo. ... 10 others SEPENDID MO. DOWN YORK CARCO, 1135 Boylston St Com 8416

$95 PLYMOUTH 1932 4 Cyl. 4-Dr Sedan ... HAROLD O'NEIL 264 Col Rd Dor Hlls 2300

Terraplane

$145 TERRAPLANE 1938 Sedan ... HAROLD O'NEIL 264 Columbia Rd., Dorchester, Hlls. 2300

200—Automobiles For Sale

MYEROW BROS. CO.

WILLYS-OVERLAND DEALER

Many more to choose from
115 BERKELEY ST HAN 2565 2566

IT'S CHEAPER

Crescent Motor Sales

Used cars. Exceptional values. Convenient terms. Call Mr. Murray, Revere 7413.

'35 Dodge 4-Dr. Sedan, a buy, $145
Harold O'Neil, 264 Col. Rd., Dor. Hlls 2300

'37 Chev. Town Sedan, $450 J. J. Broderick Motors, 623 Col. Rd., Dor. Gen. 7410.

'35 Ford Tudor, Heater, $155

'33 Chevrolet Coupe . . . $95

HOOPER MOTORS, Park Sq Hub 2100

FORD 1937 60 Model Coupe Must be ... $289
to appreciate. Isn't at low price ... HARVARD MOTORS, 275 Beacon St Somerville. TRO 1300 open eves

'35 PLYMOUTH SEDAN, Radio Heater 1 ... Harold O'Neil 264 Col Rd Dorchester Hlls 2300

DODGE 1936 TOUR 4-DR. SED- ... $395
AN ... Light & engine throughout ... See Mr. Jacobson at J. J. McNeilly, Inc. 639 Hammond St., Chestnut Hill. LON 0321

'37 FORD STATION WAGON

Abe Luse Model, glass all-around $575

Brookline Ford 1890 Colombus Ave Ha 1893

FORD 1936 TUDOR. Special ... $5
Insurance and plates 12 mos to ... SEPENDID MO. DOWN YORK CARCO, 1135 Boylston St. Com. 8416

201—Trucks For Sale

'34 CHEV. 1½-ton Can. d'w., $195. Daniel McDevitt Chev., 2700 Centre St., W. Roxbury Par. 0700

USED TRUCKS, priced right, run good ... G. M. C. Ext. 146 No. Beacon St Wat 2900.

'35 CHEV. ½-ton panel. Special sale at $195. Westminster Motors, Gar 2490

209—Automobile Insurance

LOWEST RATES IN N. E.

FINANCE CHARGES 6% small down pay't. Plates today. No service charge. MR. SWEENEY, KM. 428, 49 BROAD ST.

$8 Down, 8 mos. to Pay ... 89 Broad. Rm. 518. HUB. 7409. Strong Co.'s

AUTOMOTIVE

200—Automobiles For Sale

Hear Ye!! Hear Ye!!!

He who whispers down a well ... about the things he has to sell, ... Can't expect the public ear ... And he never can be heard ... Although he has a right to shout ... When he's down in a well.

And, Oh, Boy!

Are We Squeaking Squawking Broadcasting and Hollering About These

'37 Pontiac Coach	$495
'36 Pontiac Coupe	$385
'36 Ford Conv. Coupe	$285
'34 Terraplane Coach	$95

Blue Hill Pontiac, Inc.

1200 Blue Hill Ave Dor Gen 2200

MID-WINTER SALE

Goodwill Reconditioned Cars

'38 Pontiac 2-Dr. 6 Sedan	$465
'37 Terraplane 2-Dr. Sedan	425
'37 Chev. 4-Dr. Tour., radio	495
'36 Olds. 6 Conv. Coupe	435
'37 Pontiac 8 Conv. Sedan, heater and defroster, etc.	
'37 Pontiac 6 2-Dr. Sedan	
'37 Pontiac 6 2-Dr. Sed., htr., def.	
'38 Pontiac 4-Dr. Tour 6 Sed.	435
'37 Dodge 2-Dr. Tour. Sedan, radio, heater and defroster	545
'38 Plymouth 4-Dr. Sedan	345
'35 Chev. Sport Cpe., radio, htr.	295
'34 Ford Conv. Coupe	165
'37 Chev. 2-Dr. Sedan, radio	
'37 Ford De Luxe 4-Dr. Tour.	425

MOTOR CAR CO. of N. E.
Established 1914
"PONTIAC VILLAGE"
850 Commonwealth Ave.
Tel. Lenox 1361 Open Eves.

202 Automobiles Wanted

SPOT CASH FOR YOUR CAR
HIGHEST PRICES
Call, Write or Phone Service
BRILLIANT'S
192 BROADWAY SOMERVILLE - SOM 2440

CASH FOR YOUR CAR
ACME MOTORS, ELIOT 0255
76 Mass Ave. Cambridge Opp. Tech

SEE EDDIE BEFORE YOUR CAR
Spot cash top dollar for all makes. Summit Motor Car Co 1335 Boylston St COM 8416

Wanted Used car from private party ... Will pay cash ... SOM 2618

CASH for Car or Truck any condition. **CASH**
120 Main St Malden 5400

100 Trucks Wanted, MARAS AUTO SALES 965 Columbus Ave. GAR 8469

CENSORED TO PROTECT YOU

Used cars as well as new ones have a definite value. When an ad offering a used car at a price far below the average for the same make and model is submitted to The Record American it is immediately investigated, and if it is found that the automobile has been used for commercial or other purposes which would in a short time abnormally depreciate the value of the car such statements must be inserted in the ad.

Other forms of protection offered readers and advertisers alike are: No ads are accepted from dealers unless the business phone or address is given in the ad. Statements in ads submitted by dealers which would tend to lead the reader to believe that the car was offered for sale by a private party are not acceptable.

It is the sincere aim of The Record-American to maintain for the public as well as the advertisers one safe medium for the sale and exchange of used cars. Any infraction of the above rules should be reported at once to the classified advertising manager—Liberty 4000.

MONEY TO LOAN

Don't Get a LOAN

Until You Check Our New Rates

Now you can get a loan of any size from $20 to $500 at 2½% monthly. This new rate is substantially below the maximum permitted by the Massachusetts small loan law. This new rate is the only cost you pay. No fees or fines of any kind are charged. All loans are made without requiring co-signers or wage assignments. Secret transactions are made of friends or relatives. Take up to 10 to 20 months to repay in small installments.

Quick service at any of our offices. Come in, telephone, or write us.

BOSTON
89 Temple Pl.—Cor Washington, 8th Floor. Hake Bldg. License No. 202 HUBbard 4142

BROOKLINE
At Coolidge Corner—1352 Beacon Street 2nd Floor Pierce Bldg License No. 141 LONgwood 4411

CAMBRIDGE
678 Massachusetts Ave.—4th Fl., Central Sq Bldg. License No. 64 TROwbridge 5322

DORCHESTER
At Uphams Corner—40 Columbia Road, 2nd Floor License No. 43 COLumbia 0470

MALDEN
351 Main Street—2nd Floor License No. 6 MALden 7044

Household also maintains offices in Lynn, Quincy and Lowell

HOUSEHOLD FINANCE

152 Cities—Est. 1878 CORPORATION "Doctor of Family Finances"
Hear EDGAR A. GUEST, Wednesday Evenings, CBS—8 EST

MONEY LOANED ON DIAMONDS
WATCHES GOLD SILVER JEWELRY or CASH Paid
Licensed Bonded Collateral Brokers Est. 1904
Pawn Tickets Bought or Financed Mail Orders
AGED 1005 CO 959 Washington St 6th Floor

PERSONAL LOANS NATIONAL LOAN SOCIETY
1454 Hancock St., Quincy. License 58

$25. on Your Name Only QUICKLY

PHONE—THEN COME IN AND GET YOUR MONEY
The Better Way to Get
MONEY FOR EMERGENCIES
OTHER LOANS UP TO $300
WITH OR WITHOUT CO-MAKERS

WE MAKE LOANS IN NEARBY TOWNS

PUBLIC LOAN CORPORATION

AUTOMOTIVE

200—Automobiles For Sale

87 DODGE PLYMOUTH
NO CASH NEEDED
We guarantee our cars for 90 days ... that can be seen on any lot anytime.
HOMESTEAD
Dodge-Plymouth
1211 Boylston St., Boston

USED TRUCKS

'35 GMC 5-ton Pickup ... $295
CHEVROLET 1½ ton, short wheelbase, chassis and cab 250
'32 MACK 2-ton, chassis and cab ... 400
'36 DIAMOND T, 1½ ton recondi tioned, new tires, 3618, will take to body ... 1150
'34 DIAMOND T, 1½ ton, 11' body 250
'35 FEDERAL, 1½ ton, excellent condition, 3417 tires, will ... 14 ... 425
'35 FEDERAL, 1½ ton, long w. b. 295
'31 FORD 1½ ton panel, like new 110
'36 Reo, 1½-2½ T, pass long w. b. 295
'33 G. M. C., 1½ Ton, long w. b. 150
'35 DODGE, 1½-2 ton, long w. b. 225
WHITE PERSITUKE VAN, 16' body, has had excep, good care 500
PASSENGER CARS ... TRADE.
SEVERAL FINANCE PLANS

Diamond T Sales & Service Corp.
465 Cambridge St., Allston, Mass.
Algonquin 3200

SAVE $125 1939 Pontiac

We have ... new car guarantee ... BLUE HILL PONTIAC, INC., 1200 Blue Hill Ave., Dorchester Gen 2200

DEPENDABLE used cars, $50 up. COOMBS Motor Co 49 No Beacon St Watertown

'34 Ford City Coach ... Radio, Heater R. R. Wash with Htr. $195
PLYMOUTH 1938 De Luxe 4-Door Trunk Sedan. Driven less than 5,000 miles ... $569
... Trade and terms. HARVARD MOTORS 275 Beacon St., Somerville. TRO 1300; open eves
DODGE 1937 4 Door Trunk Sedan. Radio Heater ... $529
... HARVARD MOTORS 275 Beacon St Somerville TRO 1300; open eves
'35 OLDS De Luxe 4 Door Trunk Sedan ... $345
'35 FORD Tudor Sedan only ... $295
'33 AUBURN 6 Wheel Cars, Coupe ... $195
PRINCETON MOTOR SALES Inc. Cor Rt Artery & Rtway, Somerville. SOM 8282
FORD 1936 5-Pass. Trunk Sedan. ... $325
... and Heater ... Broadway Chev. Corp., 130 B'way Som. SOM 0080
'35 Pontiac Cabriolet ... $395
'35 Dodge Coupe ... $125
'35 Ford Sedan ... $90
1930 others ... $25 to $600
1930 Old Colony Ave. No. Boston 9443
CHEVROLET 1936 SEDAN. ... $295
Perfect motor. Appearance ... Terms to suit $ & ... new tires. ... Perfect motor. Appearance ... 1780 WASH. ST., BRIGHTON, ALL 2780
1937 PLYMOUTH 4 Dr Trunk Sedan. $575. Ed Burnett Motors, 707 Col. Rd., Dor Gen. 2400
1937 PLYMOUTH Sport Coupe, $475 Blue Hill Pontiac, Cunningham 2200
'33 Pontiac Coupe a real bargain ... $110
Tires motor perfect Trade. ... Ina Field Motors 972 Blue Hill Ave., Dor. Gen. 7400

FOR SALE

127—Clothing—Furs

BIG LIQUIDATION SALE
Entire stock to be sold regardless of cost ... Sale to begin Fri. 13th inst.
Overcoats—Suits
Were $35—now $19.50 Were $30—now $16.50
Were $25—now $14.50 Were $22.50—now $12.50
Pants were $4 and $5—now $2.95 to $3.50
Sheepskin and Mackinaw Coats $4.95 Rain coats ... Were $12.50 ... $7.50 Were $15 ... $9.50
Many other bargains
LOOK FOR THE NAME AND NUMBER
UNITED CLOTHIERS
161 WASHINGTON ST.
1 Min. Walk from Adams Square
Open 8:30 A. M. to 9 P. M.

140—Coal—Coke—Wood—Oil

KEEP FUEL COST DOWN with Guaranteed Certified Fuel
Call GENeva 6060
For Immediate Delivery
COKE at guaranteed contract price ... $10.75 per ton
Selected American Anthracite
Egg-Stove-Nut ... $11.75 per ton
Franklin Pea Coal ... $9.75 per ton
Briquettes $10.25 per ton
WESTERN COAL CO.
48 WESTMOND RD., DORCHESTER
GENeva 6060

135—Radios—Equipment

136—Typewriters

139—Oil Burners

Other Classified Ads on Pg. 24

BLONDIE — *Orange Blossoms and Orange Juice* — **By Chic Young**

THERE'S ALWAYS ONE GUY LIKE THAT IN EVERY NEIGHBORHOOD TO RUIN IT FOR THE REST OF US
SHE SAYS I'M ALWAYS WITH THE GANG AT MY HOUSE
SHE SAYS JIM JUST LOVES TO DANCE, LET'S GO TO THE CLUB AND TAKE HIM OUT TO DINE
HOW LONG HAVE THEY BEEN MARRIED?
THEY'RE GOING TO GET MARRIED NEXT MONTH
1-18

POPEYE — *Second Childhood* — **The Thimble Theater**

ARF! ARF! I AM DESPERATE SUSIE WILL NOT LET ME SIT ON HER LAP
MY ONLY HOPE LIES IN THE FOUNTAIN OF YOUTH
SPLASH!
?
MAY I SIT ON YOUR LAP NOW, SUSIE?
1-18

SKIPPY — *A Corner on Silence* — **By Percy L. Crosby**

SECRET AGENT X-9 — *A Special Performance* — **By Robert Storm**

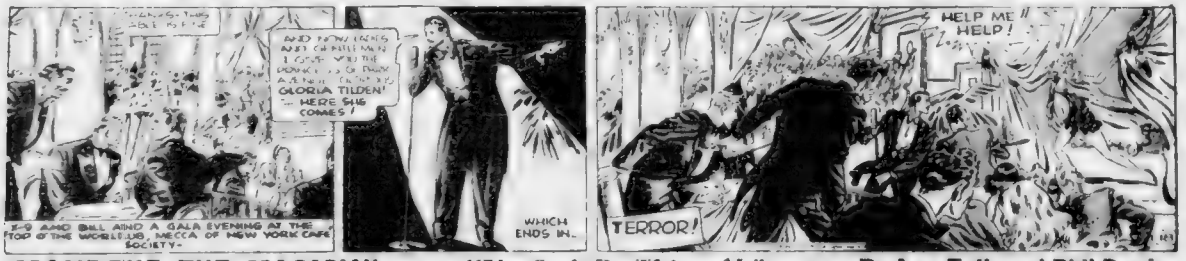
GLORIA TILDEN! HERE SHE COMES!
X-9 AND BILL AND A GALA EVENING AT THE TOP OF THE WORLD CLUB, MECCA OF NEW YORK CAFE SOCIETY.
WHICH ENDS IN..
HELP ME HELP!
TERROR!

MANDRIKE THE MAGICIAN — *"You Can't Do This to Me"* — **By Lee Falk and Phil Davis**

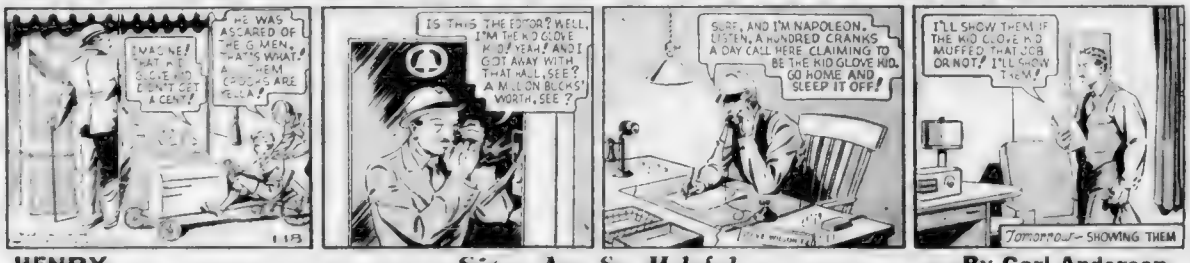
HE WAS ASCARED OF THE G MEN, THAT'S WHAT! AN' THEM CROOKS ARE YELLA!
IMAGINE! THAT MR. SLOPE KID DIDN'T GET A CENT!
IS THIS THE EDITOR? WELL, I'M THE KID GLOVE KID OF YEAH! AND I GOT AWAY WITH THAT HAUL, SEE? A MILLION BUCKS' WORTH, SEE?
SURE, AND I'M NAPOLEON. LISTEN, A HUNDRED CRANKS A DAY CALL HERE CLAIMING TO BE THE KID GLOVE KID. GO HOME AND SLEEP IT OFF!
I'LL SHOW THEM IF THE KID GLOVE KID MUFFED THAT JOB OR NOT! I'LL SHOW THEM!
Tomorrow—SHOWING THEM
1-18

HENRY — *Signs Are So Helpful* — **By Carl Anderson**

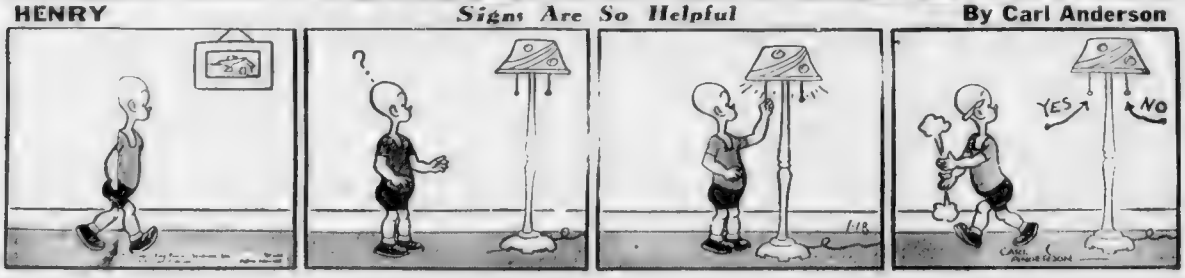

Austen Lake:

Lines to a Dear, Dead Baseball Training Era

ONE SEARCHES VAINLY FOR those old-time flag-stop stations in the current spring training schedules of the Bees and Red Sox. The home-coming itinerary for late March and early April lists only such metropolitan stop-offs as Columbia, S. C., Savannah, Ga., Roanoke, Va., where the athletes live in Oriental luxury and eat from French a la carte menus.

AUSTEN LAKE

Gone are the old-time spring homecomings when the Boston clubs zizagged north through share cropper settlements in the tobacco, cotton and turpentine belts. They are one with melancholy memory—unforgettable hamlets of the deep south, like Mimeville, La., Scobo, N. C., and Slave Creek, Ga., where the barnstorming Braves and pre-Quinn Sox unloaded on some narrow gauge railhead and trundled overland by horse-bus to play on some mountain-ledge against a team of wildcat yokels.

Now we trek north in regal splendor. But then we lived in a suitcase.

The [illegible] mud puddle villages of the South were baseball frantic then. They paid fat guarantees for a peep at the publicized heroes. And often a town's silver cornet band would greet us at the depot and wind a few turns around the central plaza, where the merchants had put up their shutters and the entire [illegible] the ball park. And afterward the local Methodist [illegible] would spread a cold potato salad feast with slivers of veal-loaf and wedges of strawberry short-cake and [illegible] swiftly before packing their still-steaming uniforms and hustling off to some other haynew

Some Were Fun, Some Not!

THE GOOFY ERA OF SOUTHERN BASEBALL travel is over. But it was fun in spots. Some of the Dixie towns were arched with sycamores, whose leafy arms dripped with Spanish moss and leaned down in eternal benediction. Dooryards flamed with poinsettia and oleander. Honeysuckle draped the trellises. Pickaninny nurses wheeled baby baskets. Odors of gingerbread and pan-fried chicken pervaded the air. Broad beamed and bandana-ed mammies looked from kitchen doors and spoke the lazy diction of the land.

But not always! There were towns like Massanee, Ga., where lumber and turpentine mills leaned against the gentle rise and sent their nauseous stench over the country. Dwellings were in the severe style of Civil War brick, propped off the ground on stone jacks. The streets were pitted with pools of water and the ball ground was improvised from a corn field. It was at Massanee too, where the bell-hop was a Confederate veteran who stomped up uncarpeted hallways and unlocked rooms where things scuttled into the walls and empty flasks and left overs from previous tenants littered the corners.

The Old Order Changeth

YES SIR AND [illegible] by easy stages [illegible] at [illegible] the Mayflower in Jacksonville where a tiled, out door swimming pool is fed with crystal artesian waters and lit at night by submarine lights. Or the Jefferson in Columbia and the Richmond in Augusta, where the rustic charm of old Dixie is smothered by modern polychrome [illegible]

You [illegible]

I think [illegible] of back country [illegible] and find myself [illegible] Ga., where the Red Sox hungry [illegible] started a fat fire in the overheated hotel kitchen [illegible] to the ground. Or Middleville, S. C. the little [illegible] at a junction of the valleys and where one may [illegible] and hear his voice come echoing [illegible] bounces among the craggy rocks. The [illegible] a shout, once uttered never dies but [illegible]

New Order Hard on Journalists

AND THERE WERE THOSE EXHIBITION towns of Florida in that period of real estate meglomania, where grandpa alligators lurked in the outfield marsh and basehits which rolled into the deep grass were abandoned lest the fielder have his arm bitten off at the elbow. And those towns at the hook of the peninsula where, night times, the athletes lolled before a tumbledown shack and watched local yokels parade on the hoof until 10 P. M. curfew blew and the kerosene lights blinked out in the store fronts and the sheriff prodded town-inebriates home with his hoe-handle. Those were moments of such spiritual droop that the journalists took surcease from their sorrows in the white mule and sileages of the South.

Fun was pretty much what you made it and this was the training era of fire bucket drenchings over the transom, concealing lizards and small animalia between one's bed sheets and kindred barbarisms which circumstances tended to bring out.

Ah me! These are recollections of a dear-dead past! For a better behaved breed of ball players has evolved in more genteel surroundings. They are mostly a docile, disciplined type not readily distinguished by bearing, dress and earmarks from the general population of the resort centers. The quiet dignity of the barnstorming Bees and Red Sox is, no doubt, a social triumph from the barbaric ructions of the past. But the pictorial saga of the game has suffered and causes us historians to fumble with insipid themes.

Record Entry Looms In Silver Skates Derby

DAN BROWN FRED JOHNSON LLOYD DU ROCHE

Speed Trio Dan Brown, Fred Johnson and Lloyd DuRoche, members of Rhode Island Skating Club. They'll compete in annual Boston Evening American Daily Record Silver Skates Derby at Boston Garden Sunday.

By WALTER KILEY

A last minute flood of entries, just beating the deadline poured into Silver Skates Derby headquarters this morning.

[illegible]

Markey and Albert Kostan.

McKENNA ENTERED

[illegible] and Tony [illegible]

[illegible] Mc Kenna [illegible] of West Warwick, Rhode Island and the R. I. Skating Club.

[illegible] of New [illegible]

Continued on Page 30, Column 2

Real Treat

Low Price Scale At Ice Derby

Attractions galore and speed, thrills, exhibitions and comedy for hours, yet within the price range of all!

The fourth annual Silver Skates Derby at the Garden next Sunday afternoon will have a general admission charge of only 25 cents for children 12 years old and under. There will be seats at 40 cents and a few boxes at 50 cents.

The spacious Garden has room for over 16,000, so make plans for this gala occasion.

Scott & Company LIMITED

Young Men's Fashion Shop

SALE

Suits and Overcoats

This is the time of year when we are out to convince Young Men with the importance of Scott & Company's matchless standard. Our story follows —

$38 price..$33 $47 price..$41

$40 price..$35 $50 price..$43

$45 price..$39 $55 price..$47

[illegible]

The Suit prices run $33 to $43
Overcoat prices from $41 to $47

Scott & Company LIMITED

336 to 340 Washington Street, BOSTON

SKIERS NEED SNOW, MR. WEATHERMAN! Twice, now, in the past week, snow has been forecast, but it missed New Hampshire and Northern Ski Centers! Snow is again predicted for tonight, and the third time won't fail, we hope!

TRAIL TRACKS from last week end:

Searching for snow we set off for Lake Sunapee N. H. last Saturday. For a while it looked as if there would be plenty of the cold white stuff but the snow storm that was predicted took a detour around New Hampshire. However with a report to St. Peter on our return we arrived at our destination in the late afternoon for our annual visit to Mrs. Peabody's run by Mrs. Ernest John Peabody. The inn is situated in a natural setting of unsurpassed splendor and overlooks Sunapee Lake across which the mountains held a magical range of snow capped mountains. Quite a sight.

For skiing and there was skiing we found enough snow on the [illegible] A Part of the [illegible] was [illegible] although some trails are [illegible]

[illegible] Conditions are generally [illegible] that weren't [illegible]

Sky High Lodge Ideal Spot For Skiers to Stop Off

[illegible] for ski [illegible] and [illegible] of the [illegible] [illegible] which was won by A. [illegible] Bellay of [illegible] The guest [illegible] was captured by N. Ellms [illegible] Club [illegible]

In the Women's D[illegible] the [illegible] was won [illegible]

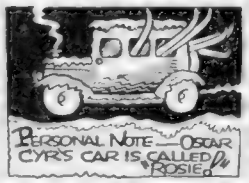

They'll Do It Every Time -:- Hatlo

WHO IS THAT GUY DOING ALL THE PUSHING OFF? SOUNDS LIKE HE OWNS A CONTROLLING INTEREST IN THOSE STOCKS.
JEEPERS CREEPERS! ELIMINATED ELEVATOR HAS DROPPED TO 1½! CONSOLIDATED ASH CAN DOWN TO 3! I'M RUINED
HIM? NO! HE'S GOT 2 SHARES OF EACH. HE'S IN HERE EVERY DAY
THAT BUSTER-UP AND HIS [illegible]
YEH, I KNOW, CHIEF, STANDING ALONGSIDE OF HIM HAS GOT TEN GRAND SHARES OF CONSOLIDATED ASH CAN.
[illegible] THE GUY WHO MAKES A THE NOISE

Fenske Missed Track Fame By 12 Inches

By MURRAY KRAMER

[illegible] matter of 12 small [illegible]

Sport-O-Grimes

Pete. Bob Quinn didn't have any trouble signing Buddy Hassett to a Bees contract . . . The ex-Dodger was so tickled to get back with Casey Stengel that he lost no time affixing his signature on the dotted line . . . Connie Smythe says that there'll either be eight clubs in the N. H. L. next season or else . . . Harvey "Busher" Jackson of the Maple Leafs celebrated his 28th birthday yesterday . . . And, Syl Apps, who can't miss the All Star team this season, is 23 years old today . . . Dan Howley, who is now business manager of the Toronto Maple Leafs of the International League, is in town for three days . . . He's home to see his brother Leo, who is recovering from a serious illness . . . "Howling" Dan has been a hockey fan for 25 years . . . He had a N. H. L. franchise back in 1916 but was unable to interest any Bostonian in pro hockey . . . The Junior Olympics will face their sternest opposition when they tackle Dartmouth at the Garden Friday night . . . Eddie Jeremiah is rounding out another great Big Green sextet at Hanover . . . At the close of the first period last night there was more snow on the Garden ice than at any time this season . . . The Bruins and Maple Leafs travelled at such a terrific clip throughout that session that there was about as much snow as ice on the playing surface . . . Eddie Shore received a fifty percent rebate from the punch on the chin he took from Red Horner the night of the "Ace" Bailey affair during the first period . . . He measured Horner and uncorked a beautiful right, which spun the Toronto captain a full revolution . . . But, for the fact that Mickie Ion handed out two minors, one a misconduct and five minor penalties during the opening chapter, the game might have slipped out of control . . . Connie Smythe communicated on and argued about the game from the press stand . . . He was in rare form . . . If the other N. H. L. clubs played the same type of hockey here that the Maple Leafs do, the Garden will be a sell out for every game . . . Herbie Schmidt and Syl Apps, who top all N. H. L. center ice men, were absent a second off last night . . . Connie Smythe will give the Bruins $25,000 and an experienced left wing for Woody Dumart . . . He would put Dumart back on the defense . . . Before the 1939-40 season rolls around, there'll be a new rink, seating between 12000 and 14000 in Brooklyn, Newark or Philadelphia . . . Roy Conacher was all elbows last night . . . The Leafs will be a tough team to beat when Gus Marker, Buzz Boll and Jimmy Fowler return . . . A fire in the balcony caused considerable excitement during the third period but the game was such a thriller that the fans refused to get panicky . . . Jim Ricker, of Poland Springs fame, was at the Bruins-Toronto game.

—BILL GRIMES

Casey Stengel

Roy Conacher

JOE PALOOKA

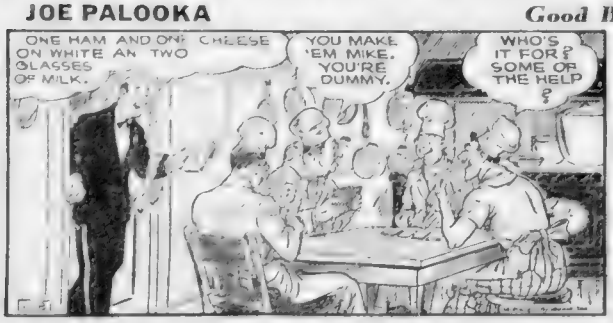

Good Business

By Ham Fisher

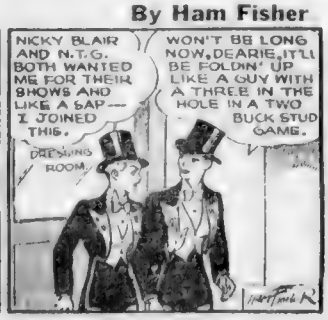
NICKY BLAIR AND N.T.G. BOTH WANTED ME FOR THEIR SHOWS AND LIKE A SAP — I JOINED THIS.
DRESSING ROOM
WON'T BE LONG NOW, DEARIE, IT'LL BE FOLDIN' UP LIKE A GUY WITH A THREE IN THE HOLE IN A TWO BUCK STUD GAME.

SMYTHE HUNTS DEFENSE PLAYERS

College Ice Ace Plays Weekends

By BILL GRIMES

On the recommendation of Syl Apps, his star center ice man, Connie Smythe took Ken McAdams, who is the outstanding all around athlete at McMasters University which is located at Hamilton, Ont., to the Maple Leaf training camp last fall.

Before his Leafs were beaten 2 to 1 last night by the Bruins at the Garden in what was in all probability the most thrilling game of the season, Connie Smythe came up with an innovation, a college athlete playing pro hockey week ends.

At the beginning of the season, Connie Smythe appeared to have a corner on the defense market, for between his Maple Leafs and the Syracuse Stars, he had no less than a dozen on his rosters.

Syracuse lost Shannon, Howard and Fox through injuries and young Connell died from a heart ailment. When Bingo Kampman was hurt, Smythe paid the Detroit Red Wings $7500 for "Bucko" McDonald.

With the exception of Jimmy Fowler, whom he sent down to Eddie Powers, Smythe has been unable to restock Syracuse with defense men.

SENT FOR McADAMS

A few weeks ago, Smythe conceived the idea of getting Ken McAdams to play for Syracuse week ends. He sent for McAdams and offered him $1000 to play for the Stars on Sunday nights. As a further inducement, Smythe agreed to give McAdams a two-year contract for $3500.

Ken McAdams is head of the athletic council at McMasters. He was captain of the football team and is the leader of the hockey team, which plays in the Intermediate Group. And, he sings tenor in the university glee club.

After listening to Smythe's propositions, McAdams stated that he didn't think it would be exactly "cricket" if he let his college down. Always quick on the trigger, Smythe pointed out that by playing with Syracuse, McAdams would put McMasters University on the map. Connie admitted that he never heard of McMasters College.

Finally McAdams was swung around to Smythe's way of thinking. He then remembered that he was booked to speak to the Boy Scout next Sunday night and therefore would be able to report to Manager Eddie Powers this weekend. And, furthermore, he had contracted for another Sunday night's engagement about the middle of February and would be obliged to pass up pro hockey that week.

Connie Smythe believes that Ken McAdams will be a star defense man in the N. H. L. within four or five years.

LEAFS AT PEAK

Although they have loafed for a week before tackling the Maple Leafs last night, the Bruins were at the very peak of their game. And, the same is true of Toronto, which despite the fact that played four games in six nights.

In all probability, the game would have developed into a Donnybrook but for the fact that Mickie Ion was refereeing.

There has always been intense rivalry between the Bruins and Toronto and the players were not pulling their punches or their checks last night.

Eddie Shore and Red Horner swapped a few punches during the first period and Ray Getliffe and "Bingo" Kampman engaged in a short wrestling match in the final chapter. It took four policemen to restore order.

All through the game it was very apparent that free for all was in the offing but Ion managed to keep the game under control and the 16,000 hockey enthusiasts who sat in on the contest witnessed one of the most thrilling and hardest fought games played here in years.

Welcome Home, Dad

Johnny Allen, star Cleveland Indians pitcher, gets a big welcome from Johnny, Jr., and King, his prize bird dog, as he returns to his home here, after undergoing an operation on his throwing arm in Cleveland. A bone chip was removed from the arm, which is still in a sling.

Armstrong Bout Goal of Ambers

The hopes of Lou Ambers, Herkimer Hurricane, for a return bout with Henry Armstrong, will rest upon his clash at the Boston Garden a week from Friday night with Paul Junior of Lewiston, Me., in the 10-round feature of the Goodwin A. C. boxing show.

If Ambers decisively wins over Paul Junior, the N. Y. boxing commission will order Armstrong to put his lightweight championship on the line against Ambers early in February.

It will be the first appearance of one of boxing's real top-flighters in Boston in many years and the signing of Ambers and Paul Junior, New England's best 135-pounder, was the signal for a renewal of interest in the sport hereabouts.

Battle Royal On Price Card

A championship bout between Myer "Curly" Donchin and King Kong Frankenstein, and a novel battle royal highlight the weekly wrestling show promoted by Sam Price tonight at the Boston Arena.

Donchin, the Jewish Jolter from Jersey City, and King Kong, new terror of the wrestling brigade, collide in the main bout, two falls out of three, with Donchin's title and belt at stake.

The battle royal will include eight men and the referee.

Preliminaries will be Pete Jance vs. Les Ryan from Fordham, Steve Passas, ex-junior heavy champion, vs. Georges Carpentier from Canada, colorful Count Otto Von Zuppe, the German nobleman, vs. Chick Layden from Duke University, and Art Grennon vs. the elusive Tiger Flowers.

ROOM AND BOARD By Gene Ahern

TH' CALL CAME IN, YOUR HONOR, THAT'S MURDER WAS GOIN' ON IN THEIR GARAGE. SO I UPS AN' RUSHES OVER! —WELL, I FINDS TH' THREE OF 'EM INSIDE YELLIN' LIKE CANNIBALS AN' TH' INDIAN WAS SHOOTIN' A RIFLE AT A MOVIE!
IT'S A NEW TYPE OF SHOOTING-GALLERY I ORIGINATED, YOUR HONOR —MERELY FIRING A 22-RIFLE AT THE SCREEN IMAGES OF AN OLD WESTERN MOVIE!
OPERATING A SHOOTING-GALLERY WITHOUT A LICENSE, —USING FIREARMS WITHIN THE CITY LIMITS —AND DISTURBING THE PEACE! —$25 FINE EACH—OR 30 DAYS!
TAKE WAMPUM OUT UM BASKET ME PAY ALL! NOW WE FREE?
DON'T SAY IT, TERRY!
Gene Ahern

DonMeade Wiser For Error

MIAMI, Fla., Jan. 18 (AP)—Once the roughest, toughest jockey in the business, a wiser but by no means more subdued Don Meade is riding winners again—with the philosophic conviction his enforced layoff of two and a half years was the best thing that ever happened to him.

"It made me stop and think," Meade said today at Hialeah Park, where he has booted home a dozen winners in six days. "I was throwing money away like it was water; I wasn't saving anything. When I think of what a fool I was——." He sighed and shook his head.

Apparently at the height of his career, with a victory in virtually every major stake race behind him, Meade was ruled off the turf for betting on horses other than those he rode.

"It happened just at the right time," he said. "If it had been any earlier I would have been too young to profit by it. With a wife to take care of and everything, it made me settle down and look ahead."

Meade said his reinstatement last summer was like getting a reprieve from a death sentence.

"It was just like starting life all over again," he grinned.

Don believes he is a better rider than when he was ruled off.

"The layoff gave my nerves a chance to rest for the first time in six years," he said.

Meade certainly has lost none of the fire that took him to the top. Perhaps he isn't as cocky as when he rode Colonel E. R. Bradley's Broker's Tip to victory in the rowdy 1933 Kentucky Derby, but he is just as confident as ever. In his first meeting since the suspension he rode 15 winners in 20 days at Tropical Park.

Conceding that the average jockey's career lasts six years or less, he believes he will be in the saddle for another decade.

"I don't have to force my weight down," he said. "And I'll never lose my nerve." Meade normally weighs about 108 pounds, and he has the physique of a boxer, with remarkably developed forearms that help him hold up a tired horse's head.

M. D. C. SKATING BULLETIN

BLUE HILLS DIVISION	
Ice Pond	Good
St. Moritz, Quincy	Good
BOSTON UPPER DIVISION	
Duck Pond, Waverley	Fair
Fanculi Beach Rink, Newton-Brighton line	Fair
Hammond Pond, Brookline Newton	Fair
Magazine Beach Rink, Cambridge	Fair
Mill Pond, Waverley	Fair
Purgatory Cove, Waltham	Fair
Speedway Beach Rink, Brighton	Fair
MIDDLESEX FELLS DIVISION	
Fellsmere Pond, Malden	Fair
Quarter Mile Pond, Winchester	Fair
Long Pond, Winchester	Fair
Lower Bellevue Pond, Medford	Fair
Upper Bellevue Pond, Medford	Fair
BASIN DIVISION	
Lagoon at Dartmouth Street, Boston	No Skating

Skating Bulletin

Issued by P. D.

American Legion Playground	Fair
Ameresa Playground	Fair
Barry Playground	Fair
Billings Field	Fair
Brookside Avenue Playground	Good
Chandlers Pond	Fair
Carter Playground	Fair
Columbus Park	Good
Charlestown Playground	Good
Cronin Playground	Fair
Doherty Park	Good
Dorchester Park	Good
Draper Playground	Fair
Eustis Playground	Fair
Fallon Field	Good
Franklin Field	Fair
Joseph H. Lee Playground	Fair
Garvey Playground	Good
Hemenway Playground	Good
Lee Playground (S. B.)	Rough
Jefferson Playground	Good
Mission Hill Playground	Fair
Marine Park	Rough
McConnell Park	Good
McKenney Playground	Fair
Murphy Playground	Fair
Noyes Playground	Fair
Parkman Playground	Fair
Public Garden	Good
Lester Roach Playground	Fair
Rogers Park	Fair
Ringer Playground	Fair
Smith, W. S.	Fair
Smith Pond, Hyde Park	Good
Walker Playground	Fair
World War Memorial Park	Fair

ROGERS PEET

Sale!

HATS

Simply our way of widening the circle of friends of the *modern* Rogers Peet.

Broken lots right from our regular stock.

The season's smartest styles, including our famous Ashley and Burnsley.

Regular weights. Light weights.

Sizes 6⅝ to 7⅞.

Were $5.00 & $6.00

$3.95 now.

were $7.50

$4.95 now.

SALE *of* SHIRTS

Imported and domestic broadcloths and madrases—guaranteed to keep their size. The season's smartest styles.

were $2.50 to $3.00

$1.85 now.

were $3.50 to $6.00

$2.35 now.

SALE *of* SUITS *and* OVERCOATS

Now show savings of $10, $15 and $20.

ROGERS PEET COMPANY

104 Tremont St. *at Bromfield St.*

DAVE WILSON HAS 11 WINNERS IN TWO DAYS!

That peerless handicapper, Dave Wilson, made 11 winners in two days when he romped home with six at Hialeah Park yesterday. Dave had five winners Monday, including the Daily Double which paid $185.00.

Yesterday the Boston Evening American-Sunday Advertiser expert compiled the best record in years set up by any handicapper when he came up with six winners, one second and one third in eight.

Six winners, a second and third!

Sounds incredible, but here's proof.

Wilson's best bet in the first race, Spin On, was scratched. His second choice, Giboir, came in second.

Learner, his best in the second race, finished third.

DAVE WILSON

Then the procession started.

Six in a row!

Cruising, in the third, paid $6.80.

Knight Gallant, in the fourth, paid $4.60.

Balmy Spring, in the fifth, paid $7.60.

Floragina, in the sixth, Dave's best bet of the day, paid $3.90.

Play Gold, in the seventh, paid $6.80.

Flag Song, in the eighth, paid $5.10.

WILSON HAD THEM ALL.

Where can you find a handicapper to compare with him?

"Win with Wilson," the slogan at horsetracks in the East, Middle Atlantic States and deep South.

You can't go wrong.

LEWIS MAKES 100TH START AS FIGHTER

By Associated Press

When it comes to smooth talkers the boys who hire the Georgia football coaches must be grade A. For two years, now, they've managed to sign a coach to a one-year contract. It's produce right now, or else, down there in the watermelon belt.

La Henie and her skates are captivating the big town again . . . Wonder what Frank Frisch is doing and thinking about "these days" Frank ought to get together with Ruth and Hornsby and hold a convention . . . Tommy Farr is off to Hot Springs for (we hope) a bit of serious training.

Joe DiMaggio

★ ★ ★

Joe Gould has just issued his third annual denial that he is managing Joe DiMaggio . . . Most burned up citizen around New Orleans is one M. Howard Pollett . . . Two hours after signing with the Cardinals, he got a much more attractive offer from the Yankees. In Moving, M. Pollett forgot to turn in his new address and the Yank contract was delayed, dash it all . . . James S. Carroll's big St. Louis book names Seabiscuit a 7 to 2 favorite to top the rich Santa Anita with Dauber second choice at 15 to 1.

★ ★ ★

Lloyd Budge (Don's big brother) is conducting a 10-weeks' tennis school at Miami . . . President Ford C. Frick returns today from his European vacation to find National League affairs (except Van Mungo) well under control . . . Does this make William Tell a busher, or does it: Two Oakland (Cal.) archers killed a 400-pound wild boar at 20 yards with six steel-tipped arrows? . . . The Pacific Coast conference has begun to de-emphasize football by clipping the time limit of spring practice to 30 field tryouts.

★ ★ ★

The first hundred fights are the hardest and the 100th is the toughest of all. At least, that goes for John Henry Lewis, who will be making his 100th ring start when he goes against Joe Louis a week from tonight . . .

John Lewis

Pinehurst is very much in the race for next fall's Ryder Cup matches. Dick Tufts, president of the Carolina resort, has outbid all other courses in the matter of purses and expenses and looks to have the inside track . . . That film company which has hired Max Baer to do western shorts, makes him wear a ten-gallon hat for ballyhoo purposes . . . That recalls how John J. McGraw used to make old Chief Meyers, a college graduate and a cultured Injun, sit in front of hotels every night and say "How" to passers by.

OLSON SUFFERS

NEW HAVEN, Ct., Jan. 18 (AP)—Steve Casey, 225, the Irish Crusher, scored two successive falls over Cliff Olson, 215, of Minnesota, in a feature wrestling bout.

Dempsey Puts Willard, Leonard to Work

MIAMI BEACH, Fla., Jan. 18 (AP)—Jack Dempsey gave Jess Willard a job, 20 years after their battle at Toledo when Dempsey won the world's heavyweight championship.

Willard will be employed to greet the customers at the Dempsey-Vanderbilt Hotel here for the rest of the winter and then will go on the road in behalf of a whiskey in which Dempsey is interested.

Dempsey said he recently had employed Benny Leonard, former lightweight champion, in a similar capacity at New York.

Records Loom In Silver Skates

Continueed from Page 27

Norwalk, Conn., and Joe Fox of Lynn General Electric.

Unfortunately it won't be possible to mention all the entries. Space forbids.

CARDS DUE IN FEW DAYS

But all will receive cards within a day or two. In the event that any entrant who has mailed his blank fails to receive a card, please understand it was unintentional and he or she should report to Clerk of Course, Boston Garden, before 12 noon, next Sunday afternoon.

All participants must be on hand by that time. Final instructions will be given then.

The full list of events, heats and contestants will appear in all editions of the Boston American of Saturday and all editions of Sunday's Boston Advertiser. Again if there are any names missing, it is entirely due to accident, not design. We want to see every person at the Garden on Sunday who filed an entry.

Tickets for the mammoth show are now on sale at Boston Garden. There are only a few reserved seats, these at 55 cents. Children under 12 are 25 cents, all other seats 40 cents.

Honey Mellody's Title at Stake

WORCESTER, Jan. 18—Johnny Mack is training in New York and will be here Thursday for his fight at Mechanics hall, Worcester, Friday night with Honey Mellody, N. E. lightweight champion.

Mack, New Britain hopeful, recently was taken under the Reilly wing and the veteran pilot expects him to rise up with the leaders in the 135-pound brigade.

Hialeah Park Revised Odds, Jockey Line

(By Ray Hale News Service, Inc.)

SECOND RACE

Stoney Brush, 115, Berger	15-1
Bounty, 118, Arcaro	3-1
Mill River, 118, Donoso	20-1
Sungino, 118, Meade	6-1
Nanahcuh, 113, Peters	15-1
Part Time, 118, Balaski	10-1
Bolis, 118, F. A. Smith	10-1
Humming, 118, Seabo	15-1
Egress, 118, Merritt	3-1
Al G., 118, Wright	3-1
Radio Gold, 118, Wagner	4-1

THIRD RACE

Cooling Spring, 115, Meade	1-1
Candy Prince, 101, J. Renick	2½-1
Queerplay, 95, Charlton	20-1
Landlubber, 104, Seabo	10-1
Basque, 108, E. Smith	6-1
Little Rhody, 101, Simmons	5-1

FOURTH RACE

Chance Watch, 101, LeBlanc	20-1
Detroit Bull, 110, Meade	6-1
Drudgery, 122, Balaski	8-1
Josh, 103, Merritt	12-1
Mansco, 112, Arcaro	2½-1
Graeme Cracker, 102, Mora	15-1
Gayset, 112, DeLara	8-5
Hi Cliff, 108, J. Renick	4-1

FIFTH RACE

Marson, 102, Merritt	10-1
Go Home, 120, Roberts	4-1
Grass Cutter, 114, L. Hanford	6-1
Bucking, 101, Yarberry	12-1
Shoulder Arms, 111, Arcaro	5-1
Teddy Weed, 110, Seabo	15-1
Little Shaver, 110, Meade	8-1
Joe Schenck, 111, F. A. Smith	8-5

SIXTH RACE

xStrut, 102, Charlton	6-1
Trina, 112, F. A. Smith	3-1
xSun Victor, 110, Nash	5-1
Lourdes, 105, Roberts	8-1
Bewitched, 113, DeCamillas	10-1
Short Distance, 105, Meade	5-1
xInviting, 107, Yarberry	6-1
Kermay, 109, Knott	8-1

SEVENTH RACE

Play by Play, 111, Driscoll	2½-1
xManly, 114, Jurez	4-1
xRight Lady, 101, Merrill	10-1
xEasiest Way, 111, Charlton	8-1
xPerfect One, 106, Yarberry	10-1
Big Victory, 106, Merritt	8-1
xManhattan, 106, Nash	12-1
xBogertin, 105, Baird	15-1
xContinuity, 104, Ashcroft	6-1
xOur Teddy, 103, Snider	12-1

EIGHTH RACE

xErada, 108, Dufford	10-1
xBlack Gift, 109, Pariso	5-1
xForeign Legion, 106, Ashcroft	15-1
xDignitary, 106, Yarberry	15-1
xBrilliant Rock, 111, Snider	2½-1
xBe Big, 104, Maloney	20-1
xGalloping, 104, Nash	6-1
xSeiva, 106, Robart	20-1
Crius, 114, Meade	3-1
More Pep, 114, Arcaro	3-1

xApprentice allowance claimed. Listed.

Weather clear; track fast.

Post 2:00 p. m.

Wrestling Last Night

Albany, N. Y.—Danno O'Mahoney, 224, Ireland, drew with Joe Cox, 228, Kansas City (both counted out of ring after each had taken one fall.

New Haven, Conn.—Steve Casey, 225, Ireland, defeated Cliff Olson, 215, Minnesota (Olson disqualified for kicking).

Kansas City, Mo.—Lee Wyckoff, 228, Nevada, Mo., threw Hans Schnabel, 226, Brooklyn, two of three.

Spokane, Wash.—Billy (Butcher) Edwards, 206, Kansas City, won two of three falls from Dave Johnson, 210, Minneapolis.

Indianapolis, Ind.—Billy Thom, 180, Indiana University wrestling coach, pinned "Lord" Lansdowne, 178, Barrington, England (39:00); Lansdowne tore ligaments and was not allowed to return for second fall; Roy Dunn, 217, Amarillo, Tex., downed Babe Zaharias, 238, Pueblo, Colo. (16:04); Ray Eckert, 216, St. Louis, and Ernie Powers, 216, Pittsburgh, drew.

Ed Barrow Named Czar of Yankees

NEW YORK, Jan. 18 (AP)—Edward G. Barrow, 71 years old and a powerful character in every way, is the new president and absolute dictator of World Champion New York Yankees.

As a fitting reward for nearly 20 years of service with the club as its secretary and business manager, Barrow was unanimously named to fill the vacancy created by the death last Friday of Colonel Jacob Ruppert, whose wealth combined with Barrow's baseball wisdom to create the Yankee empire.

Though he left no explicit instructions in the matter, the colonel doubtless would be happy to know that the men he placed in charge of the Yankees at his death had passed on complete power to his old lieutenant. The colonel's brother, George Ruppert, declined the presidential post at the meeting of the estate's directors and assured the election of Barrow.

An active figure in baseball for more than 40 years and acknowledged to possess one of the shrewdest brains in the business, Barrow is the proper man to carry on the Yankee tradition of victory. Only in the more important matters, like for instance the sale of a Yankee property, will he consult with his three fellow trustees—George Ruppert, Frederick Grant and H. Garrison Silleck, Jr.

NO REAL CHANGE

"There won't be any real change," he said last night. "I always made the decisions, and it was only very seldom that Colonel Ruppert questioned by judgment. I think we'll rock along about as usual. I wouldn't be surprised if we won another championship this year."

George Weiss, by Colonel Ruppert's express request, will continue as directing force of the vast Yankee farm system which he created and brought to its present perfection. He plans no immediate alterations in the system.

For all his mounting years, Barrow still is a strong, gusty individual. He was a fighting field leader for many a year before he moved into the Yankee organization, and he probably would be a bad man to tangle with now. He is a member of the old school of baseball, a product of the days when a successful manager was at least willing to try to whip any man on his club.

Wright to Ride War Admiral

MIAMI, Fla., Jan. 18 (AP)—Wakne Wright was named today ti ride War Admiral in the $50,000 Widener race at Hialeah park March 4.

Wright was up when the Admiral won the Whitney stakes at Saratoga. Charley Kurtsinger, War Admiral's jockey in virtually all his previous triumphs, said at Louisville recently he would like to ride Stagehand in the Widener.

Fights Last Night

By The Associated Press

NEW YORK—Walter Franklin, 157½, New York, outpointed Harvey Massey, 159¼, New Orleans (10).

Sammy LaTorpina, 147, Toronto, outpointed Vincent Pimpinello, 150¼, Brooklyn, (8).

HOUSTON, Tex.—Willard Sharp, 137, Oklahoma City, outpointed Kid Brock, 135, Louisville, (10).

WHITE PLAINS, N. Y.—Joe Ghnouly, 134, St. Louis, outpointed Eddie Alock, 138, (8).

HARTFORD, Conn.—Paul Junior, 136½, Lewiston, Me., outpointed Carl (Red) Guccino, 134¾, (10).

Hialeah Park Results

FIRST RACE—Purse $400, claiming, two-year-olds. Nursery course.

1—Colored Post
2—Welding
3—Vadina Opal
4—Hamlin
5—Airtight
6—Hi Gold
7—Johnny Q
8—Dan's Folly
9—Kal-Hi
10—Marchance
11—Brilliant Gold
12—Swift Singer

First	Second	Third
9	6	4

Today's Race Scratches

AT HIALEAH PARK

1—Darby Dallas.
2—Saxonian.
3—Pascua, Blacky Bee.
Weather clear, track fast.

AT FAIR GROUNDS

3—Ellabee, Cycas, Fleurs-de-Lite, Heidi, Freeze, Fluke.
4—Breaking Waves, Three Clovers, Vivian K, Victory March, Donnagal, Tex Star.
7—Carus Clarus, Coming Back, Stout Heart, Miss Adams, Our Sammy, Bright Melody.
8—Declared off.
9—Declared off.
10—Declared off.
Weather cloudy; track fast.

AT HAVANA

1—Masked Smile, Tri Cap, Wreck Princess, Vitella, Alfred C M, Black Dreams, Chance It.
2—Pegotty Ann, Grey Flash, Sea Dove, Golden Gaff, Philtris, Lady Pal.
3—David W., Miss Tad, Bay Buddy, Roving Eye, Bomount, Arielette.
5—Regusted, W. Cookson.
6—Strophe, Dolly Tour, Probationer.
7—Irish Play, Westy's Duke.
8—Declared off.
Weather clear, track heavy.

AT SANTA ANITA

4—Down Hill.
5—Teddy Patic.
6—Decuria.
9—Declared off.
Weather clear; track fast.

HIALEAH MUTUELS

1-2-7 Races	$130.20
1-2-3-5-7 Races	$267.20
7 Races	$304.30

MR. BOSTON

Who Is The Shadow? Mystery Wrestler ¦ Makes Bid for Casey's Title

By JACK CONWAY

IT IS SELDOM that a mystery wrestler has aroused as much public interest as "The Shadow" who will try to win the world's heavyweight championship by pinning Steve Casey's brawny shoulders to the mat at a Paul Bowser mat carnival at the Garden tomorrow night.

Mr. Boston

In addition to concealing his identity, "The Shadow" has proved he is one of the world's foremost grapplers. His list of victims include the names of Dan O'Mahony, Yvon Robert and Jim Casey. Danno and Robert are former world's title holders, and they have met with only a few defeats since relinquishing their championships.

Who is "The Shadow?"

As I have watched the powerful giant pound his opponents into submission, often by illegal tactics, I have compared him with some of the famous mat stars I have seen in action.

Ed Don George, Maurice Robert, Marvin Westenburg and Leo Numa have been mentioned as possibly being "The Shadow."

If "The Shadow" is unmasked by Casey it may be revealed that instead of being an American, the mysterious heavyweight is a foreign star making his first American invasion. There would appear to be some logic to this belief.

Australia and New Zealand have produced some new mat stars during the past few years. They have been able to defeat the best of our American wrestlers, and it is possible that one of these newcomers is the man behind the mask.

If such is the case, it is not a certainty that Casey will be able to toss "The Shadow." The masked grappler may set wrestling precedent by winning the world's championship tomorrow night.

On the form he has shown in his Boston appearances, "The Shadow" has the necessary ability to make a stout-hearted bid for the title. "The Shadow" is a finished wrestler in addition to being one of the most powerful men appearing on the mat today.

• • •

Casey Will Have Mental Hazard

CASEY WILL be under a mental hazard when he enters the ring. The unknown in anything always causes unease.

If Steve knew who he was risking his title against, he would not worry as much as he will when he faces "The Shadow." The fact "The Shadow" has already won from O'Mahony, Robert and Jim Casey has convinced the champion the challenger has plenty of ability.

I do not believe Steve would have agreed to meet "The Shadow" if the latter had not used Brother Jim so roughly. The champion's family pride made it necessary for him to try to secure revenge for the crushing defeat administered to his brother.

Since coming to the United States, Casey has displayed remarkable wrestling form and tremendous power. He has scored a few short of 300 straight mat victories during his career and does not believe that "The Shadow" or anybody else can pin him.

Gus Sonnenberg, former world's champion, will try to continue his sensational comeback campaign when he collides with Jim Coffield in a special bout on the Casey-"The Shadow" card. The old Dynamiter has regained his wrestling magic, and is thumping over the opposition with his flying tackle.

• • •

Pastor's Ring Class Gives Him Chance

BOB PASTOR'S boxing class and speed give him a chance of winning against any heavyweight in the world. Pastor would probably give Joe Louis more trouble than Max Baer, Lou Nova or Tony Galento, current leaders in the list of contenders.

Bob will be back in a Boston ring tomorrow night when he will clash with "Tiger" Warrenton, Nova Scotia heavyweight champion, in a ten-round bout at the Argonne A. A.'s opening show at Mechanics Building. In previous bouts here, Pastor won the decision over Al McCoy and Tony Shucco.

Pastor is an exceptionally good boxer, and punches hard. Bob has complete confidence in his own ability, and I do not believe he is concerned over the fact Warrenton is a terrific right hand puncher.

It is Jimmy Johnston's plan to keep Pastor boxing regularly as he feels that Joe Louis will eventually have to meet him.

Tomorrow night's bout offers real opportunity for "Tiger" Warrenton. The latter is a big, powerful fellow with a tremendous sock in his right hand. It will be interesting to see what happens if Warrenton can wind up one of his right hand swings and plant it on Pastor's jaw.

• • •

Random Shots at Target

The Hearst All-America Eastern team will leave for Detroit on next Tuesday to take part in the grand national finals that will be staged at the Olympia in Detroit on January 27 . . . Five New England boxers will be members of the All-Eastern team . . . At the Detroit finals there will be boxers from every section of the United States . . . George Freeman of the Irish-American A. A. has been named trainer of the All-Eastern team . . . George has done much to build interest in amateur boxing.

Casey, Shadow on Edge For Battle at Garden

Still Battling Over Referee

With discussions about the referee still a main point of contention, Steve (Crusher) Casey, world's heavyweight wrestling champion, and The Shadow, mysterious heavyweight, went through their last strenuous workouts for their title bout tomorow night at the Boston Garden.

The workouts were much like they have been all week, Casey, who claims he is in the best shape of his career, whirled through a session of better than one and one-half hours, with the time evenly divided between working his Kerry Flip and trying to perfect a defense against the headlock which is worked so devastatingly by The Shadow.

Meanwhile, the hooded grappler roughed up three training mates, and did it with his headlock.

Also present in the gym again yesterday was Gus Sonnenberg, dynamite of Dartmouth fame, who clashes with Jim Coffield, big Missourian, in a special bout. Gus dove headlong like a bullet all day and at the finish said his flying tackle was working well.

In the semifinal, Rebel Bob Russell, of Newport, will meet The Sheik

Other bouts include Harry Jacobs vs. Jack Smith, Pat Reilly vs. Frank Brown and Pat Kelley vs. Stanley Sitkowski.

THE SHADOW gives spar mate the old dipsy-do as he winds up training for match with Steve Casey.

SERIOUS MIEN. Bob Pastor, who went 10 rounds with Joe Louis, and Trainer Fred Brown, don't look any too optimistic as they await tomorrow's bout with Tiger Terry Warrington.

Boston Newspaper Bowling League

LEAGUE STANDINGS

FIRST DIVISION

Team	Won	Lost	Pinfall
Monitor	49	19	24814
Post 1	48	20	24746
Record	47	21	24702
Transcript	41	27	24203
Globe 1	37	34	24364

SECOND DIVISION

Post 2	37	31	23806
American	29	39	23534
Pilot	26	42	23919
Globe 2	18	50	23811
Herald-T.	13	54	23641

RECORDS

High single—Enroth, Post (1), 151.
High 3-stgs.—Flaherty, Globe (1), 364.
High team single—Post (1), 559.
High team total—Post (1), 1585.

LAST NIGHT'S RESULTS

POST (2) 1565				AMERICAN 1389			
Hanagan	88	89	101	Thomas	107	94	86
Brazis	99	101	98	Nazzaro	100	111	100
Lackey	75	76	85	O'Brien	81	97	114
Anderson	89	85	90	Sampson	73	82	96
Lally	88	96	117	Finti	93	86	101
Total	437	437	489	Total	454	438	497
MONITOR, 1450				POST (1) 1421			
Ward	116	94	117	Reid	85	85	99
Light	105	99	94	McHugh	95	94	106
Nordahl	88	94	86	Linehan	97	89	82
Wondolo	91	105	97	Sullivan	87	89	102
Erickson	85	91	92	Enroth	105	91	111
Total	485	481	486	Total	465	446	510
TRANSCRIPT 1458				GLOBE (2) 1521			
Giffin	87	105	97	Jones	88	89	104
Evans	109	105	94	Dummy	85	94	85
Smith	85	105	113	Nelson	96	77	82
Pechler	82	96	82	Gallagher	91	80	89
Medcalf	85	97	88	O'Connor	92	93	90
Total	448	508	474	Total	452	433	457
HERALD-T. 1545				RECORD 1497			
Sullivan	85	87	94	Carr	96	99	89
Page	81	91	85	Barnsley	108	105	100
Ryder	82	96	107	Allen	92	110	78
Sullivan	87	87	101	Kelley	96	95	96
Dresney	99	113	86	Eddy	99	111	123
Total	459	454	468	Total	491	513	488
PILOT 1366				GLOBE (1) 1374			
Graham	72	79	81	Flaherty	91	97	97
Conroy	94	94	105	Nickalson	91	94	90
Levy	95	114	86	Dummy	71	79	81
Doherty	87	86	88	Statham	105	107	87
Hession	84	90	109	Porter	106	97	96
Total	428	463	472	Total	482	469	455

American-Record Bowling League

AGATES, 1293				KABELS, 1257			
M'chester	86	92	97	Spencer	96	101	76
Dummy	85	85	85	Kelley	91	91	91
Graham	78	93	77	Frasca	75	83	82
Keliher	85	83	94	Dummy	85	85	85
Lee	97	84	84	Chahan	88	91	72
Totals	426	437	437	Totals	426	451	406
CANS, 1333				GOTHICS, 1266			
McL'lin	95	96	97	Bromb'g	82	74	76
Crowley	81	83	98	Breed	87	101	92
Mills	87	76	75	MacD'lg	90	91	94
Vannini	89	88	89	Dummy	67	76	73
Kearns	122	83	99	Austin	79	92	92
Totals	471	425	456	Totals	405	434	427
CHELTS, 1387				MINIONS, 1337			
Lombardi	72	105	96	Hopkins	96	97	95
Cassidy	85	88	93	Fuddister	89	98	91
Simmonds	88	88	103	Connrily	88	74	76
Burge	91	80	83	Murray	94	96	81
Murch	95	114	101	Desmond	94	112	99
Totals	432	486	476	Totals	445	479	433

Warrington, Pastor Here

Bob Pastor, challenger for the crown of Joe Louis and "Tiger" Warrington, checked into town last night in the well known pink. Pastor and Warrington are fighting in a ten-round battle for the Argonne A. A. at Mechanics Building tomorrow night and the winner has been promised a match with Tommy Farr or "Two Top" Tony Galento.

Warrington has not lost a fight in the last three years and his clean cut win over Al McCoy a few weeks ago in Montreal, stamps him as one of the leading contenders for the heavyweight crown.

Bob Pastor who went ten rounds with champion Joe Louis is one of the leading aspirants for the heavyweight title.

A splendid preliminary card has been arranged by matchmaker Eddie Mack and 38 rounds of fighting fights will be on tap at the "Battlefield of Action" show at Mechanics Building.

BERRES SIGNS

PITTSBURGH, Jan. 18 (AP)—Catcher Ray Berres sent in his signed contract for his second season with the Pittsburgh Pirates.

BOSTON EVENING AMERICAN

"New England's Greatest Evening Newspaper"

Entered as second class matter at the Postoffice at Boston, Mass., under the Act of March 3, 1879, also at the Postoffice Department, Canada.

Published daily except Sundays and holidays, 5 Winthrop Square, Boston, Mass., by the NEW ENGLAND NEWSPAPER PUBLISHING COMPANY. Telephone Liberty 4900.

Subscriptions by mail postpaid, one month, 50c; three months, $1.50; six months, $3.00; one year, $6.00. Boston Postal District, Ist month. Domestic rates include postage in the United States, Porto Rico, Philippines, Cuba, Hawaii, Alaska, Mexico, Canal Zone, Canada. Mail subscriptions payable strictly in advance. Rates to foreign countries $2.00 per month.

The Boston Evening American assumes no financial responsibility for typographical errors in advertisements, but will reprint that part of an advertisement in which the typographical error occurs. Advertisers will please notify the management immediately of any error which may occur.

MEMBER OF ASSOCIATED PRESS

The Associated Press is exclusively entitled to the use for reproduction of all news dispatches credited to it or not otherwise credited in this paper, and also the local news published therein. All rights of republication of special dispatches herein reserved by the Boston Evening American.

HEROINE MOTHER FIGHTS FOR LIFE IN CAMBRIDGE

STORY ON PAGE 3

BOSTON EVENING AMERICAN

The only Boston evening newspaper with direct wire services from Associated Press and International News Service
Copyright, 1939, by N. E. Newspaper Publishing Co. Entered as second-class matter at Boston Postoffice

BOSTON, WEDNESDAY, JANUARY 18, 1939 PRICE TWO CENTS

Off to Hollywood

Oath of office as governor of Texas is taken by W. Lee O'Daniel, right, whose hillbilly band featured his campaign for election.

Hub Girl flier, Teddy Kenyon, right, heads for Hollywood with three other girl aviators to pass judgment on "Tailspin," new film on flying. Ruth Nichols, first licensed woman pilot, is second from left.

Flight's End Braving Soviet ire, Brian Grover flew into Russia for his Russian-born wife, whom he hadn't seen in five years. Jailed six weeks, he was released. Here they are arriving in London.

Children of Heroine Mrs. James Steele takes care of her grandchildren, Dorothy Ann and Alan, as their mother fights for life in Cambridge hospital . . . aftermath of heroic action of Mrs. Helen B. Steele, who tossed them out of danger when cars crashed. Story on Page 3.